



**中国·尤提乐电气有限公司**  
CHINA UTILITY ELECTRICAL.,LTD.

**服务热线 400-021-8088**

E-mail:[marketing@china-utl.com](mailto:marketing@china-utl.com)

Http://[www.china-utl.com](http://www.china-utl.com)

版本号：2019.07

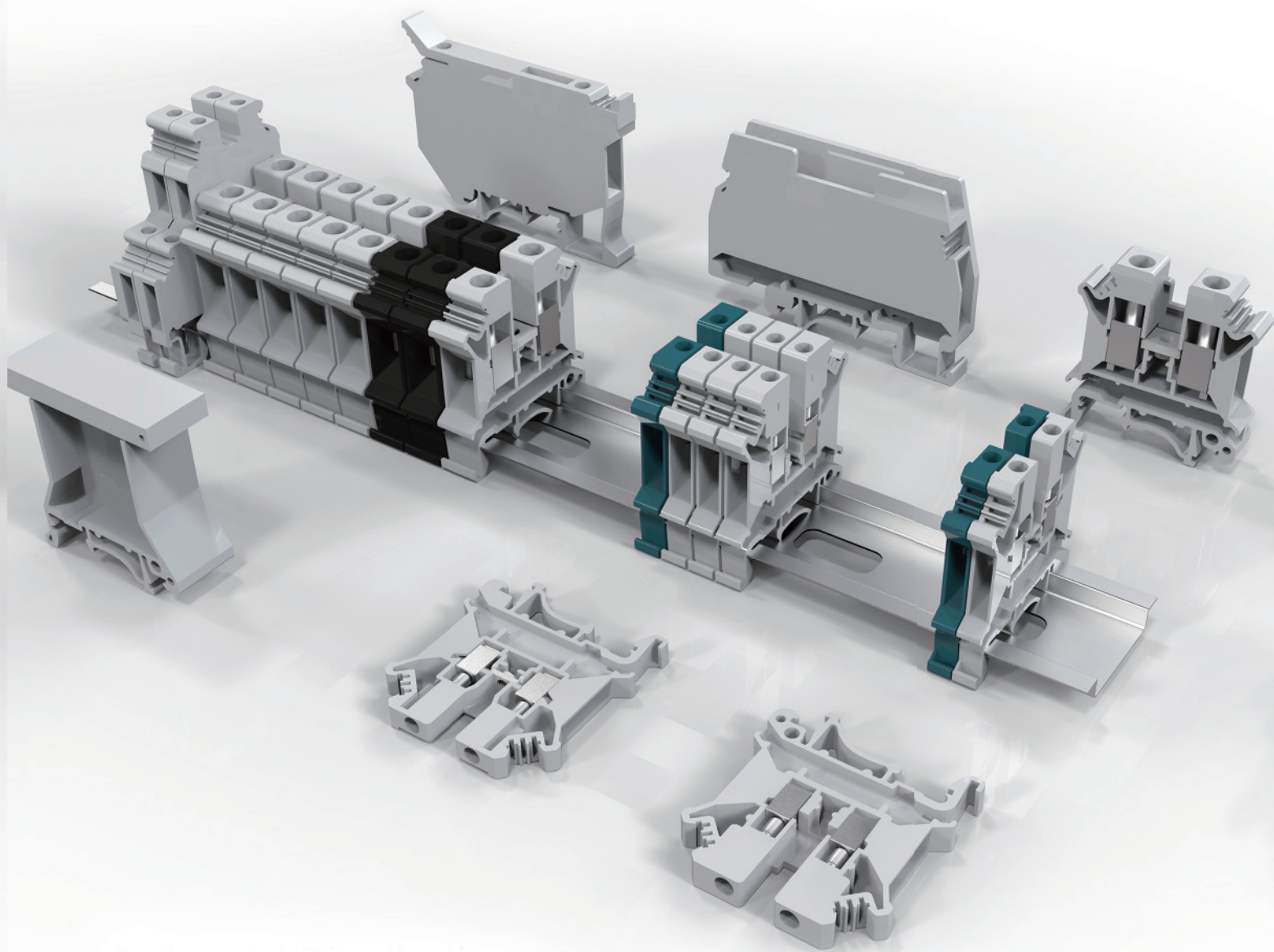

Industrial Distribution

# Terminal Blocks

工业配电接线端子





**UTILITY** ELECTRICAL



## 企业简介

尤提乐电气有限公司成立于1990年，是专业接线端子生产企业，是该行业里技术力量雄厚、成长迅速、极具规模化的企业。

公司一贯坚持“以人为本，以市场为导向”的经营理念，在产品标准方面，尤提乐潜心研究了IEC、UL、TUV、GB、CE、CCC、ROHS、REACH等国内外相关标准，并按照这些标准自行编制了更为严格的企业标准，从产品的开发、模具的设计、原材料的采购、金属零部件的制作、塑料配件的成型，到成品组装以及品质检测、包装发货等，每个环节均由专业的人员按照相应的标准层层把关，以生产适销对路、应用于全球范围内工业自动化领域的产品为己任，积极追随、引进、借鉴国际知名品牌产品的技术，科技创新，锐意进取。目前公司生产的数十个系列，上千个规格的产品，为客户选型提供了丰富的产品保障。公司通过了德国莱茵TUV ISO9001质量管理体系及ISO14001环境体系认证，绝大部分产品通过了UL、CUL、TUV、CCC、CE认证，部分产品通过了VDE认证，所有产品均符合Rohs环保要求。

产品主要销往法国、俄罗斯、巴西、东南亚、港台等地区，作为一家以外销为主（出口65%）的民营独资企业，尤提乐置身于国际市场，直接感受市场气息，当面倾听客户需求，不断提升产品设计、生产、经营、管理过程中的技术含量，对生产作业的全过程实施科学的管理。近年来“尤提乐”名声遍及大江南北，“尤提乐”的经营理念发挥得淋漓尽致、深得人心，“尤提乐”的服务颇得广大客户赞赏。“腾飞的尤提乐，骄傲的尤提乐人”，尤提乐人正是凭借先进的管理模式、雄厚的技术实力、完善的工艺制程、一流的检测设备和精湛的模具加工技术，以生产出高性价比的产品为前提，凭借卓越的销售团队、周密的销售网络、专业化的服务，赢得了开拓市场新篇章的今天。



# Introduction

---

Utility Electrical Co., Ltd is a professional manufacturer of all kinds of wire connection terminal blocks was founded in 1990. UTL has grown into a leading manufacturer with strong R&D strength;rapid growth and large scale in this field.

The company has consistently adhered to the "people-oriented, market-oriented" business philosophy, product standards, UTILITY painstaking research of the IEC, UL, TUV, GB, CE, CCC, RoHS, REACH and other international and domestic standards for terminals, and in accordance with these standards preparing their own more stringent corporate standards, from the development, mold design, raw material procurement, production, plastic parts molding products, metal parts, to finished product assembly and quality testing, packaging, shipping, etc., each link are 'Checking at all levels' accordance with the appropriate standards by the professional staff to produce marketable, used worldwide industrial automation products as their responsibility to actively follow the introduction, learn technology, science and technology innovation internationally famous brand products, forge ahead.The company produced dozens of series, thousands of specifications of products for our customers to provide a rich selection of product protection. UTL has passed TUV Rheinland ISO9001 quality management system certification, the vast majority of products through the UL, CSA, CCC, CCS, CE certification, some products through the VDE certification, all products comply with Ro environmental requirements.

With the spirit of 'Pursuing Excellence, Innovating for Quality'.UTL always keeps the promise'All best srvice for all customers'.UTL warmly welcome domestic and foreign customers to cooperate with us to make prosperous future.



# 匠心尤存 至臻致远

## Quality of UTL

高品质是赢得市场的保证，而有效的现代化管理和质量体系是支撑高品质的前提。在产品标准方面，尤提乐潜心研究了IEC、UL、CSA、GB、CE、CCC等国际国内关于接线端子的标准，并按照这些标准自行编制了更为严格的企业标准，从产品的开发、模具的设计、原材料的采购、金属零部件的制作、塑料配件的成型，到成品组装以及品质检测、包装发货等，每个环节均由专业的人员按照相应的标准层层把关，以生产适销对路、应用于全球范围内工业自动化领域的产品为己任，积极追随、引进、借鉴国际知名品牌的先进技术，科技创新，锐意进取。目前公司生产的数十个系列，上千个规格的产品，为客户选型提供了丰富的产品保障。

High quality is the guarantee to wein the market, and effective modern management and quality system is the premise of supporting high-quality, strive to break the spirit of innovation as a constant driving force and the pursuit of exquisite quality, Company introduced a total a total quality management.

As always all the time,we hold the concept that quality is life, it is proving each step of ourdevelopment, what we have achieved is not only the trust, but also our determination and confidence of keeping going.



# 目录 Content

JUT1/RF	03	JUT6/RF	70	JUT14/RF	80
JUK1/RF	25	JUT8/RF	72	JUT17/RF	90
JUT2/RF	35	JUT10/RF	73	JUT18/RF	91
JUT3/RF	47	JUT11/RF	74	附件 Attachment	94
JUT4/RF	63	JUT12/RF	79		
JUT5/RF	68	JUT13/RF	79		



# INDUSTRIAL DISTRIBUTION TERMINAL BLOCKS

## 工业配电接线端子

### 螺钉类

端子一般主要有外壳，螺钉，压线框和导电片 4 大部分组成，接线时通过上紧螺钉，带动压线框向上移动，从而将导线与导电片紧密连接，是市面上最通用，应用最广泛的接线端子。外观美观大方；同时配备齐全的附件；端板，分组隔板，联络件，固定件，标记条等；可使用 U 型和 G 型两种导轨；接线可靠，安装方便，接线容量齐全。

### Bolt model

This model terminal block mainly consists of 4 parts including shell,bolt,line-pressing frame,and conducting strip.When the bolt is tightened,the line-pressing frame will move upward,and the wire and conducting strip will get pressed and close contact.It is the most common and most widely used terminal block in the market.It has a nice appearance.It is also equipped with a complete set of accessory parts including the end plate, group separator,contact part,fixing part and tagetc.It fits 2 types of tracks:U type and G type.The line connecting is reliable,the installation is easy,and the connecting capacity is complete.

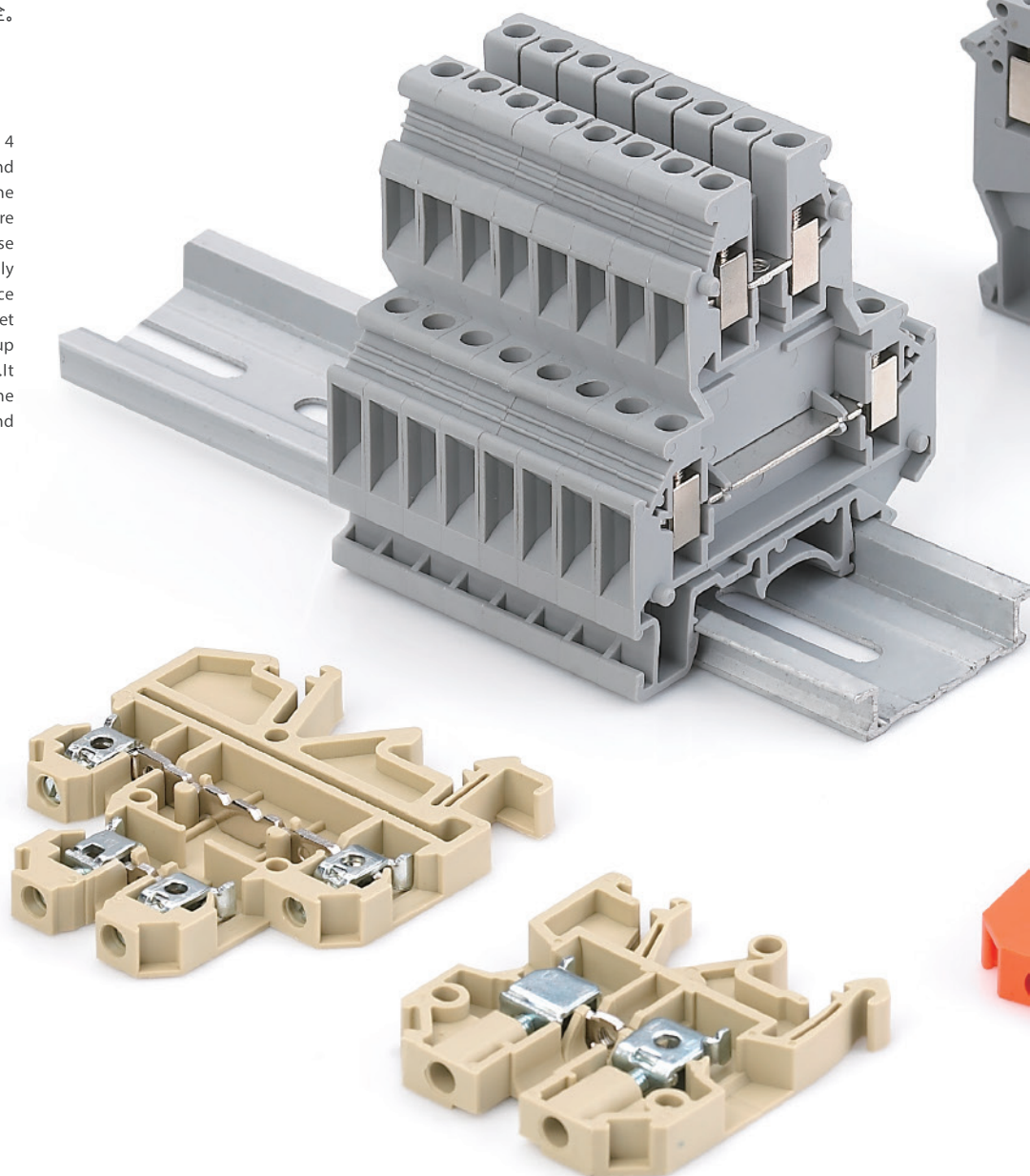

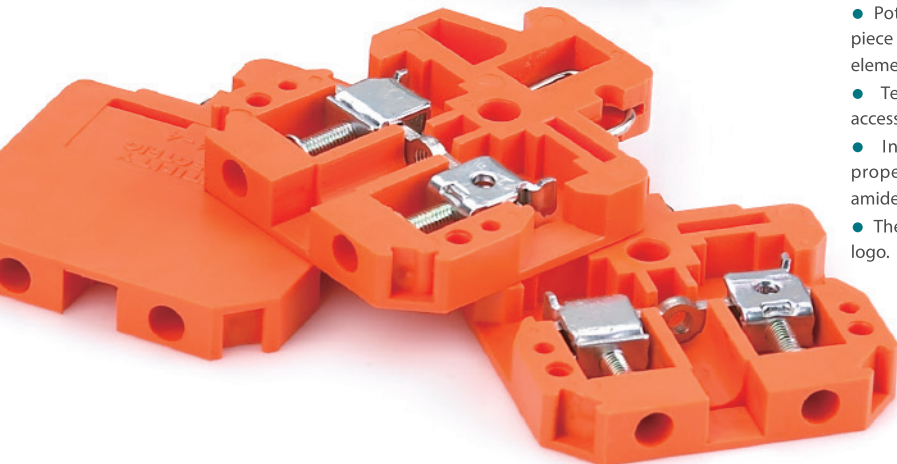
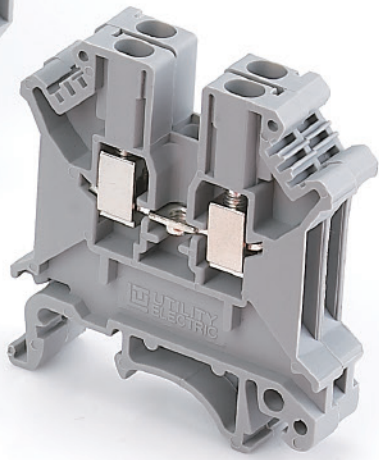
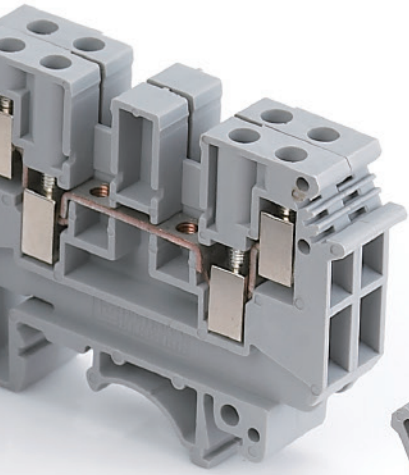
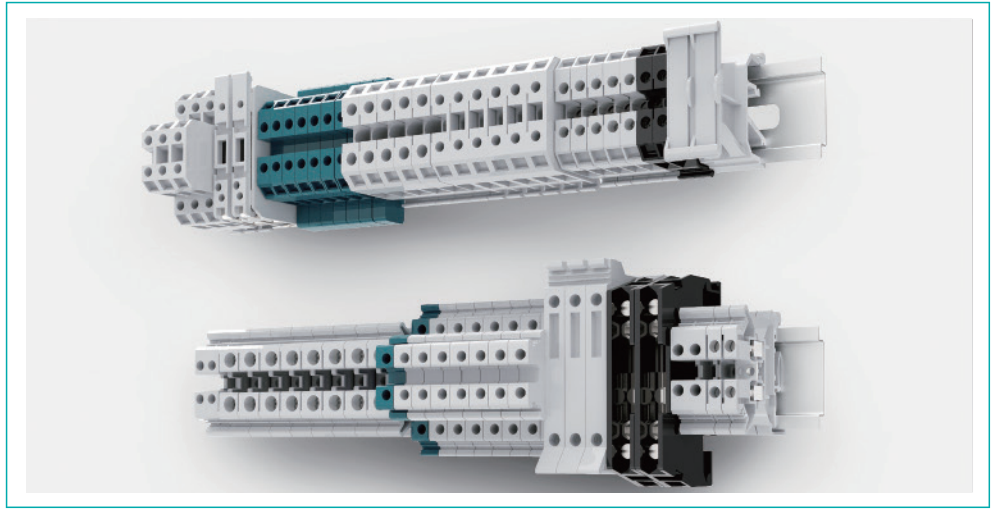

## 特点

- 端子具有通用安装脚能方便快速的安装在 U 型导轨 NS35 及 G 型导轨 NS32 上；
- 封闭型的螺钉引导孔即方便螺丝刀操作，又可防止螺丝旋松后跌落机外；
- 电位分配可通过接入端子中央的中心联络件或插入锥形接线孔的边插联络件来实现；
- 对多个截面的端子配备了通用附件，如：端板、分组隔板、隔片等；
- 绝缘外壳采用机械强度高、电气特性好、弹性极佳的进口工程塑料—聚酰胺（尼龙）66；
- 顶部二端采用白色标记采列，可实现统一标识。

## Advantage

- Terminal with universal mounting foot can conveniently and quickly installed in the U type guide rail NS35 and G type guide rail NS32;
- Screw closed guide hole is convenient screwdriver operation, and can prevent the screw loosening after dropping machine;
- Potential distribution by an access terminal central center contact piece or inserted into a conical connecting hole edge inserted contact element to realize;
- Terminal for a plurality of section is equipped with universal accessories, such as: end plate, separating plate, septa etc.;
- Insulated shell of high mechanical strength, good electrical properties, imported engineering plastics extremely flexible spear amides adopt (nylon) 66;
- The top two end with white markings Celje, can realize the unified logo.

# Industrial Distribution Terminal Blocks

## Screw type(Universal)

### 工业配电接线端子-螺钉类 (通用型)

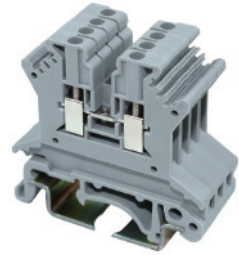

本系列端子默认颜色：灰色（GY）支持客户定制颜色。

JUT1

#### JUT1-1.5/GY/RF

厚 / 宽 / 高 / 高	4.2/42.5/42/47		
Thickness/Width / Height/ 高			
	刚性导线 (mm <sup>2</sup> )	柔性导线 (mm <sup>2</sup> )	I U
	Rigid cable	Soft cable	(A) (V)
AWG:26-16	0.14-1.5	0.14-1.5	17.5 500
IEC 60947-7-1			

#### 实用特征

端子具有通用安装脚能方便快速的安装在U型导轨NS35及G型导轨NS32上；

封闭型的螺钉引导孔即方便螺丝刀操作，又可防止螺丝旋松后跌落机外；

电位分配可通过接入端子中央的中心联络件或插入锥形接线孔的边插联络件来实现；

对多个截面的端子配备了通用附件，如：端板、分组隔板、隔片等；

绝缘外壳采用机械强度高、电气特性好、弹性极佳的进口工程塑料—聚酰胺（尼龙）66；

顶部二端采用白色标记采列，可实现统一标识。

#### Practical features

Terminals with general-purpose mounting feet, which enables quick installation on U shaped track NS35 and G shaped track NS32;

Closed bolt leading hole will not only facilitate operation of screwdrivers, also prevent the bolt from dropping out;

Electric potential distribution is realized by either connecting central adaptor to the center of terminal or inserting a side adaptor to the cone jack;

General auxiliaries, such as end plate, segment spacer, and spacer, are attached for terminal with multiple sections;

The insulating shell is made of imported engineering plastic—polyamide(Nylon)66, which is of high mechanical intensity, good electric property, and super flexibility;

Two ends on the top with white marking system to realize uniformed sign.

#### 说明 Specification 简图 Schematic Drawing

端子：带通用安装在NS32 U型，或NS35 U型导轨上。  
Terminal with general-purpose mounting feet, can be installed on tracks NS32 U or NS35 U

(1)端板 End plate



(2)中心联络件：用于端子中央，实现横向桥接，可分：2-位，3-位，5-位，10-位。  
Central adaptor used at the center of terminal for transverse bridge connection, which is divided into 2-digit, 3-digit, 5-digit, and 10-digit



(3)边插式联络件：全绝缘2位；全绝缘3位；全绝缘10位。  
Side adaptor: Full insulation in 2 digit, Full insulation in 3 digit, Full insulation in 10 digit.



(4)跨接联络件：10位，可分，带10枚螺钉，螺钉头部带绝缘圈；可形成跳过某些端子的跨接。  
Cross connection adaptor in 10 digit, detachable, with 10 screws, screw head with insulated ring; for cross connection by overlapping some terminals

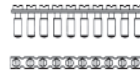

(5)绝缘隔片：用于相邻联络件的电气隔离；可事后插入；不占导轨任何空间。  
Insulating spacer: for electric separation of two neighboring adaptors; they may be inserted afterwards, and not occupy any space of track.



(6)分组隔片：用于端子组间的视角及电气隔离。  
Segment spacer: for visual and electric separation between neighboring terminal groups.



(7)测试插座：与测试插头形成测试连接。  
Test socket: to form a testing connection by using test plug.



(8)测试插头：与测试插座形成测试连接。  
Test plug: to form a testing connection by using test socket.



(9)标记条：有横向和竖向两种字体，10位。  
Mark bar: two character styles, with horizontal and vertical arrangements, ten spaced.



(10)标记夹：用来对端子排进行标示，卡在终端固定件上，高度可调，书写面积：44×7mm<sup>2</sup> (JUT1系列通用)。  
Mark clip: for identification of terminals insert to terminal fastener, with adjustable height and writing area of 44×7 mm<sup>2</sup> (general used for JUT1 series)



(11)终端固定件：标记夹和标记条可卡在它上面进行标识。另对端子排终端起固定件作用 (JUT1系列作用)。  
Terminal fixed component: mark clamp and mark strip could be blocked onto it to mark it, additionally, it could be used as fixed component to terminal row's termination (universal for JUT1 series)



(12)警示牌 Warning board



#### 型号 Model

#### 订货号 Order Number

JUT1-1.5/RF

5 574 101

G-JUT1-1.5/2.5B/RF

8 050 101

JFB10-1.5/RF

5 585 100

JAP/RF

8 750 101

ZB4/RF

8 868 101

KLM-A/RF

5 574 143

E1/RF

5 103 001

# Industrial Distribution Terminal Blocks

## Screw type(Universal)

工业配电接线端子-螺钉类 (通用型)

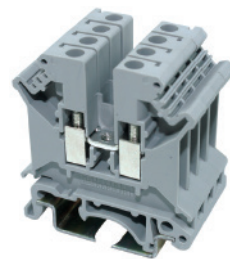
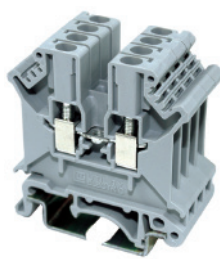
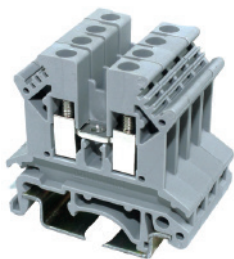

JUT1

JUT1-2.5B/GY/RF				JUT1-2.5/GY/RF				JUT1-4/GY/RF			
厚 / 宽		高 / 高		厚 / 宽		高 / 高		厚 / 宽		高 / 高	
Thickness/Width		Height/Height		Thickness/Width		Height/Height		Thickness/Width		Height/Height	
刚性导线 (mm <sup>2</sup> )		柔性导线 (mm <sup>2</sup> )		刚性导线 (mm <sup>2</sup> )		柔性导线 (mm <sup>2</sup> )		刚性导线 (mm <sup>2</sup> )		柔性导线 (mm <sup>2</sup> )	
Rigid cable		Soft cable		Rigid cable		Soft cable		Rigid cable		Soft cable	
AWG:24-12		0.2-4		AWG:24-12		0.2-4		AWG:24-10		0.2-6	
IEC 60947-7-1		0.2-2.5		IEC 60947-7-1		0.2-2.5		IEC 60947-7-1		0.2-4	
I (A)		U (V)		I (A)		U (V)		I (A)		U (V)	
32		690		32		800		41		800	
型号 Model	订货号 Order Number	型号 Model	订货号 Order Number	型号 Model	订货号 Order Number	型号 Model	订货号 Order Number	型号 Model	订货号 Order Number	型号 Model	订货号 Order Number
JUT1-2.5B/RF	5 574 102	JUT1-2.5/RF	5 574 103	JUT1-4/RF	5 574 104						
G-JUT1-1.5/2.5B/RF	8 050 101	G-JUT1-2.5/10/RF	8 050 102	G-JUT1-2.5/10/RF	8 050 102						
JFB10-4/RF	5 585 120	JFB10-2.5/RF	5 585 110	JFB10-4/RF	5 585 120						
JEB2-4/RF	5 582 112	JEB2-2.5/RF	5 582 102	JEB2-4/RF	5 582 112						
JEB3-4/RF	5 582 113	JEB3-2.5/RF	5 582 103	JEB3-4/RF	5 582 113						
JEB10-4/RF	5 582 110	JEB10-2.5/RF	5 582 100	JEB10-4/RF	5 582 110						
JBI10-4/RF	5 584 100	JBI10-2.5/RF	5 584 101	JBI10-4/RF	5 584 100						
JS-KK3/RF	8 751 101	JS-K/RF	8 751 102	JS-K/RF	8 751 102						
JAP/RF	8 750 101	JAP/RF	8 750 101	JAP/RF	8 750 101						
PSB3/10/4/RF	8 573 101	PSB3/10/4/RF	8 573 101	PSB3/10/4/RF	8 573 101						
MPS/RF	5 553 101	MPS/RF	5 553 101	MPS/RF	5 553 101						
ZB6/RF	8 868 103	ZB5/RF	8 868 102	ZB6/RF	8 868 103						
KLM-A/RF	5 574 143	KLM-A/RF	5 574 143	KLM-A/RF	5 574 143						
E/1/RF	5 103 001	E/1/RF	5 103 001	E/1/RF	5 103 001						
JWS6/RF	8 867 111	JW5/RF	8 867 101	JW6/RF	8 867 111						

# Industrial Distribution Terminal Blocks

## Switching terminal series

### 工业配电接线端子-开关型端子系列

可断电型接线端子分试验型接线端子和开关型接线端子。

Cut-off type wiring terminal is divided into test type wiring terminal and switch type wiring terminal

开关型接线端子：采用闸刀形式进行线路的通断操作，以便在线路检修和测量中迅速找故障，并在无电压的情况下检修。该端子接触电阻小，载流量达16A，闸刀钮用鲜橙标记，清晰醒目。

Switch-type wiring terminal: adopting switch-knife way to execute on-off operation of wire, which can find out obstacle fast in the process of wire impair and measurement, additionally, the examination and impair could be conducted under case of non-voltage. The contacted resistance of this terminal is small and the load current quantity can achieve 16A, the switch-knife is marked with fresh-orange and very clear.

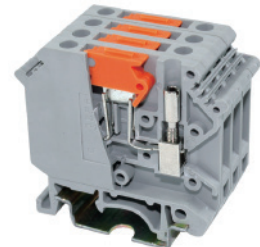
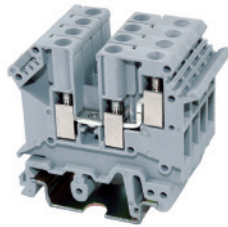

JUT1

#### JUT1-4/1-2/GY/RF

一进二出接线端子 One-in two-out wiring terminal

#### JUT1-4K/GY/RF

开关型接线端子 Switch-type wiring terminal

说明 Specification	型号 Model	订货号 Order Number	JUT1-4/1-2/GY/RF		JUT1-4K/GY/RF	
			厚 / 宽 Thickness/Width	高 / 高 Height/ Height	厚 / 宽 Thickness/Width	高 Height
			6.2/50.5/47/52		6.2/51/58.5/63.5	
			刚性导线 (mm <sup>2</sup> ) Rigid cable	柔性导线 (mm <sup>2</sup> ) Soft cable	I (A)	U (V)
			AWG:24-12	0.2-4	0.2-4	32 500
			IEC 60947-7-1			16 800
端子：带通用安装在NS32 □型，或NS35 □型导轨上。 Terminal: with general-purpose mounting feet, can be installed on tracks NS32 □ or NS35 □	JUT1-4/1-2/RF	5 574 128	JUT1-4K/RF	5 574 132		
(1) 端板 End plate	G-JUT1-4/1-2/RF	8 050 106				
(2) 中心联络件：用于端子中央，实现横向桥接，可分：2-位，3-位，5-位，10-位。 Central adaptor used at the center of terminal for transverse bridge connection, which is divided into 2-digit, 3-digit, 5-digit and 10-digit	JFB10-4/RF	5 585 120				
(3) 边插式联络件：全绝缘2位；全绝缘3位；全绝缘10位。 Side adaptor: Full insulation in 2 digit. Full insulation in 3 digit. Full insulation in 10 digit.	JEB2-4/RF JEB3-4/RF JEB10-4/RF	5 582 112 5 582 113 5 582 110	JEB2-4/RF JEB3-4/RF JEB10-4/RF	5 582 112 5 582 113 5 582 110		
(4) 跨接联络件：10位，可分，带10枚螺钉，螺钉头部带绝缘圈；可形成跳过某些端子的跨接。 Cross connection adaptor in 10 digit, detachable, with 10 screws, screw head with insulated ring; for cross connection by overlapping some terminals	JBI10-4/RF	5 584 100				
(5) 绝缘隔片：用于相邻联络件的电气隔离；可事后插入；不占导轨任何空间。 Insulating spacer: for electric separation of two neighboring adaptors; they may be inserted afterwards, and not occupy any space of track.	JS-K/RF	8 751 102				
(6) 测试插座：与测试插头形成测试连接。 Test socket: to form a testing connection by using test plug.	PSB3/10/4/RF	8 573 101				
(7) 测试插头：与测试插座形成测试连接。 Test plug: to form a testing connection by using test socket.	MPS/RF	5 553 101	MPS/RF	5 553 101		
(8) 标记条：有横向和竖向两种字体，10位。 Mark bar: two character styles, with horizontal and vertical arrangements, ten spaced.	ZB6/RF	8 868 103	ZB6/RF	8 868 103		

# Industrial Distribution Terminal Blocks

## Screw type(Universal)

工业配电接线端子-螺钉类 (通用型)

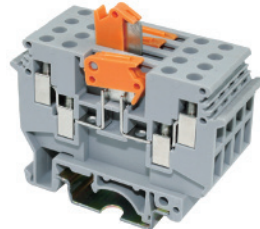
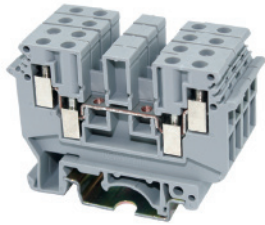

JUT1

### JUT1-4/2-2/GY/RF

二进二出接线端子 Two-in two-out wiring terminal

### JUT1-4/2-2K/GY/RF 双进双出开关型接线端子

Two-in two-out Switch-type wiring terminal

厚 / 宽 \ 高 / \ 高 6.2/63.5/47/52  
 Thickness/Width \ Height/ \ Height  
 刚性导线 (mm<sup>2</sup>) 柔性导线 (mm<sup>2</sup>) I U  
 Rigid cable Soft cable (A) (V)  
 AWG:24-12 0.2-4 0.2-4 32 690  
 IEC 60947-7-1

厚 / 宽 \ 高 6.2/63.5/47/52  
 Thickness/Width \ Height  
 刚性导线 (mm<sup>2</sup>) 柔性导线 (mm<sup>2</sup>) I U  
 Rigid cable Soft cable (A) (V)  
 AWG:24-12 0.2-4 0.2-4 16 690  
 IEC 60947-7-1

型号 Model 订货号 Order Number

型号 Model 订货号 Order Number

JUT1-4/2-2/RF 5 574 127

JUT1-4/2-2K/RF 5 574 172

G-JUT1-4/2-2/RF 8 050 105

G-JUT1-4/2-2/RF 8 050 105

JFB10-4/RF 5 585 120

JEB2-4/RF 5 582 112

JEB2-4/RF 5 582 112

JEB3-4/RF 5 582 113

JEB3-4/RF 5 582 113

JEB10-4/RF 5 582 110

JEB10-4/RF 5 582 110

JBI10-4/RF 5 584 100

JS-KK3/RF 8 751 101

PSB3/10/4/RF 8 573 101

MPS/RF 5 553 101

ZB6/RF 8 868 103

ZB6/RF 8 868 103

# Industrial Distribution Terminal Blocks

## Screw type(Universal)

### 工业配电接线端子-螺钉类(通用型)

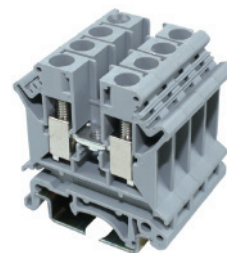

JUT1

#### JUT1-6/GY/RF

厚 / 宽 / 高 / 高	8.2/42.5/47/52		
Thickness/Width / Height/ Height			
	刚性导线 (mm <sup>2</sup> )	柔性导线 (mm <sup>2</sup> )	I U
	Rigid cable	Soft cable	(A) (V)
AWG:24-8	0.2-10	0.2-6	57 800
IEC 60947-7-1			

由于从JUT1-2.5到JUT1-10所有端子的外型轮廓相同，所以分組隔板或端板等附件都能通用。

For the terminals appearance out-line from JUT1-2.5 to JUT1-10 are same, so the grouping or header and other attachments could be universally used.

#### 说明 Specification 简图 Schematic Drawing

#### 型号 Model

#### 订货号 Order Number

端子：带通用安装在NS32 □型，或NS35 □型导轨上。  
Terminal:with general-purpose mounting feet, can be installed on tracks NS32□ or NS35□

JUT1-6/RF

5 574 105

(1)端板 End plate



G-JUT1-2.5/10/RF

8 050 102

(2)中心联络件：用于端子中央，实现横向桥接，可分：2-位，3-位，5-位，10-位。  
Central adaptor used at the center of terminal for transverse bridge connection, which is divided into 2-digit, 3-digit, 5-digit, and 10-digit



JFB10-6/RF

5 585 130

(3)边插式联络件：全绝缘2位；全绝缘3位；全绝缘10位。  
Side adaptor: Full insulation in 2 digit. Full insulation in 3 digit. Full insulation in 10 digit.



JEB2-6/RF

5 582 122

JEB3-6/RF

5 582 123

JEB10-6/RF

5 582 120

(4)跨接联络件：10位，可分，带10枚螺钉，螺钉头部带绝缘圈；可形成跳过某些端子的跨接。  
Cross connection adaptor in 10 digit, detachable, with 10 screws, screw head with insulated ring; for cross connection by overlapping some terminals



JB10-6/RF

5 584 110

(5)绝缘隔片：用于相邻联络件的电气隔离；可事后插入；不占导轨任何空间。  
Insulating spacer: for electric separation of two neighboring adaptors; they may be inserted afterwards, and not occupy any space of track.



JS-K/RF

8 751 102

(6)分組隔片：用于端子组间的视角及电气隔离。  
Segment spacer: for visual and electric separation between neighboring terminal groups.



JAP/RF

8 750 101

(7)测试插座：与测试插头形成测试连接。  
Test socket: to form a testing connection by using test plug.



PSB4/7/6/RF

8 573 102

(8)测试插头：与测试插座形成测试连接。  
Test plug: to form a testing connection by using test socket.



PS/RF

5 553 102

(9)标记条：有横向和竖向两种字体，10位。  
Mark bar: two character styles, with horizontal and vertical arrangements, ten spaced.



ZB8/RF

8 868 104

(10)标记夹：用来对端子排进行标示，卡在终端固定件上，高度可调，书写面积：44×7mm<sup>2</sup> (UT1系列通用)。  
Mark clip: for identification of terminals insert to terminal fastener, with adjustable height and writing area of 44×7 mm<sup>2</sup> (general used for JUT1 series)



KLM-A/RF

5 574 143

(11)终端固定件：标记夹和标记条可卡在它上面进行标识。另对端子排终端起固定件作用 (JUT1系列作用)。  
Terminal fixed component: mark clamp and mark strip could be blocked onto it to mark it, additionally, it could be used as fixed component to terminal row's termination (universal for JUT1 series)



E/1/RF

5 103 001

(12)警示牌 Warning board



JW8/RF

8 867 103

# Industrial Distribution Terminal Blocks Screw type(Universal)

工业配电接线端子-螺钉类（通用型）

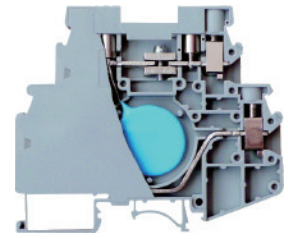
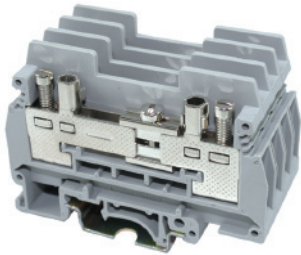

JUT1

## JUT1-6S/GY/RF

## JUT1-6G/GY/RF

厚 / 宽 \ 高	8.2/72/51.5/56.5		
Thickness/Width \ Height			
	刚性导线 (mm <sup>2</sup> )	柔性导线 (mm <sup>2</sup> )	I U
	Rigid cable	Soft cable	(A) (V)
AWG:20-8	0.5-10	0.5-6	57 400
IEC 60947-7-1			

厚 / 宽 \ 高	8.2/42.5/47/52		
Thickness/Width \ Height			
	刚性导线 (mm <sup>2</sup> )	柔性导线 (mm <sup>2</sup> )	I U
	Rigid cable	Soft cable	(A) (V)
AWG:24-8	0.2-10	0.2-6	57 690
IEC 60947-7-1			

型号 Model	订货号 Order Number	用途	Use
JUT1-6S/RF	5 574 131	用于电力系统继电保护的交流电压、电流回路，根据《反措要点》要求加强抗干扰电容的场所。	For protecting the AC voltage and current of the power system, where need to strengthen the anti-interference electric capacity according to the "main point of countermeasure":
G-JUT1-6S/RF	8 050 109		
JFB10-6S/S/RF	5 585 170S		
JFB10-6S/L/RF	5 585 170L		
JEB2-6/RF	5 582 122		
JEB3-6/RF	5 582 123		
JEB10-6/RF	5 582 120		
		功能	Function
		通态保护的交流输入回路通过该端子可滤去“噪声”干扰。	Through terminal, the AC input return circuit with dynamic protection can filter the interference of noise.
		特点	Characteristics
		直接通过该端子接线实现干扰功能，省去了抗干扰盒、箱，拓宽了保护屏后的位置；	Through terminal blocks can directly realize anti-interference function, it can save anti-interference box and case, and can also wide the space after the safeguard screen;
		接线端对地（及电容之间）能承受DC2500V，历时1min的耐压试验。	The wiring end can bear DC2005V, 1minute's compression resistance test from the ground (and between the electric capacity)
JAP/6S/RF	8 750 105		
PS/RF	5 553 102		
		原理	Principle
		并联于外部负载的电容，对电磁原产生的无用射频型号产生阻抗，低频型号通过时，电容的阻抗作用很小，当电容的阻抗小于外部负载10倍时，高频信号则直接通过电容导入地下，达到滤去无用高频信号的目的。	The electric capacity paralleling to the external load, can interfere the useless radio-frequency signal from the electric bumping source. The impedance function of electric capacity is very weak when the low-frequency signal passes through. When the impedance of the electric capacity is 10 times smaller than the external load, the high-frequency signal directly inducts to the underground through the electric capacity to achieve the goal of filtering the useless high-frequency signal.
ZB8/RF	8 868 104		

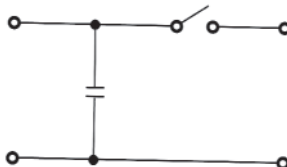



# Industrial Distribution Terminal Blocks Screw type(Universal)

## 工业配电接线端子-螺钉类(通用型)



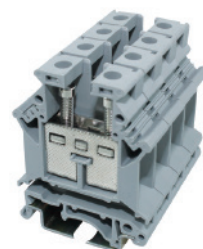
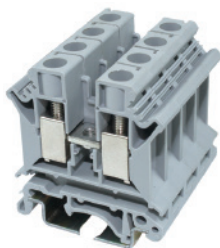







JUT1

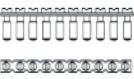

JUT1-10/GY/RF

JUT1-16/GY/RF

厚 / 宽 / 高 / 高 Thickness/Width / Height/ Height	10.2/42.5/47/52	厚 / 宽 / 高 / 高 Thickness/Width / Height/ Height	12.2/42.5/54/59
刚性导线 (mm <sup>2</sup> ) Rigid cable	1-6	刚性导线 (mm <sup>2</sup> ) Rigid cable	1-6
柔性导线 (mm <sup>2</sup> ) Soft cable	0.5-16	柔性导线 (mm <sup>2</sup> ) Soft cable	0.5-16
I (A)	76	I (A)	101
U (V)	800	U (V)	800
AWG:20-6		AWG:12-4	
IEC 60947-7-1		IEC 60947-7-1	

说明 Specification 简图 Schematic Drawing	型号 Model	订货号 Order Number	型号 Model	订货号 Order Number
端子: 带通用安装在NS32 型, 或NS35 型导轨上。 Terminal with general-purpose mounting feet, can be installed on tracks NS32 or NS35	JUT1-10/RF	5 574 106	JUT1-16/RF	5 574 107
(1) 端板 End plate 	G-JUT1-2.5/10/RF	8 050 102	G-JUT1-16/RF	8 050 103
(2) 中心联络件: 用于端子中央, 实现横向桥接, 可分: 2-位, 3-位, 5-位, 10-位。 Central adaptor used at the center of terminal for transverse bridge connection, which is divided into 2-digit, 3-digit, 5-digit, and 10-digit. 	JFB10-10/RF	5 585 140	JFB10-16/RF	5 585 150
(3) 边插式联络件: 全绝缘2位; 全绝缘3位; 全绝缘10位。 Side adaptor: Full insulation in 2 digit. Full insulation in 3 digit. Full insulation in 10 digit. 	JEB2-10/RF JEB3-10/RF JEB10-10/RF	5 582 132 5 582 133 5 582 130	JEB10-16/RF	5 582 140
(4) 跨接联络件: 10位, 可分, 带10枚螺钉, 螺钉头部带绝缘圈, 可形成越过某些端子的跨接。 Cross connection adaptor in 10 digit, detachable, with 10 screws, screw head with insulated ring; for cross connection by overlapping some terminals 	JBI10-10/RF	5 584 120		
(5) 绝缘隔片: 用于相邻联络件的电气隔离; 可事后插入; 不占导轨任何空间。 Insulating spacer: for electric separation of two neighboring adaptors; they may be inserted afterwards, and not occupy any space of track. 	JS-K/RF	8 751 102	JS-K/RF	8 751 102
(6) 分组隔片: 用于端子组间的视角及电气隔离。 Segment spacer: for visual and electric separation between neighboring terminal groups. 	JAP/RF	8 750 101	JAP/RF	8 750 101
(7) 测试插座: 与测试插头形成测试连接。 Test socket: to form a testing connection by using test plug. 	PSB4/7/6/RF	8 573 102	PSB4/7/6/RF	8 573 102
(8) 测试插头: 与测试插座形成测试连接。 Test plug: to form a testing connection by using test socket. 	PS/RF	5 553 102	PS/RF	5 553 102
(9) 标记条: 有横向和竖向两种字体, 10位。 Mark bar: two character styles, with horizontal and vertical arrangements, ten spaced. 	ZB10/RF	8 868 105	ZB10/RF	8 868 105
(10) 标记夹: 用来对端子排进行标示, 卡在终端固定件上, 高度可调, 书写面积: 44x7mm <sup>2</sup> (UT1系列通用)。 Mark clip: for identification of terminals insert to terminal fastener, with adjustable height and writing area of 44 x 7 mm <sup>2</sup> (general used for JUT1 series) 	KLM-A/RF	5 574 143	KLM-A/RF	5 574 143
(11) 终端固定件: 标记夹和标记条可卡在它上面进行标识。另对端子排终端起固定件作用 (JUT1系列作用)。 Terminal fixed component: mark clamp and mark strip could be blocked onto it to mark it, additionally, it could be used as fixed component to terminal row's termination (universal for JUT1 series) 	E/1/RF	5 103 001	E/1/RF	5 103 001
(12) 警示牌 Warning board 	JW10/RF	8 867 104	JW12/RF	8 867 105

# Industrial Distribution Terminal Blocks

## Screw type(Universal)

工业配电接线端子-螺钉类(通用型)

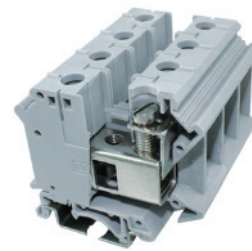
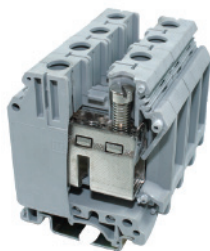

JUT1

JUT1-35/GY/RF

JUT1-35B/GY/RF

厚 / 宽 ▽ 高 / ▷ 高	15.2/50/62/67	厚 / 宽 ▽ 高 / ▷ 高	15.2/56/52/57
Thickness/Width ▽ Height/▷ Height		Thickness/Width ▽ Height/▷ Height	
刚性导线 (mm <sup>2</sup> ) I U		刚性导线 (mm <sup>2</sup> ) I U	
Rigid cable Solf cable (A) (V)		Rigid cable Solf cable (A) (V)	
AWG:18-0	0.75-35 0.75-35 150 1000	AWG:18-0	0.75-35 0.75-35 25 800
IEC 60947-7-1		IEC 60947-7-1	

型号 Model	订货号 Order Number	说明 Specification 简图 Schematic Drawing	型号 Model	订货号 Order Number
JUT1-35/RF	5 574 109	端子：带通用安装在NS32▷型，或NS35▽型导轨上。 Terminal with general-purpose mounting feet, can be installed on tracks NS32▷ or NS35▽	JUT1-35B/RF	5 574 110
封闭型外壳，不用端板。 Sealed outer-case, don't need end plate				
JFB2-35/RF JFB3-35/RF	5 585 162 5 585 163	(1)中心联络件：用于端子中央，实现横向桥接，螺钉头带绝缘圈，桥前须将外壳的隔片打通。 Central adaptor used at the center of terminal to realize crosswise bridging, and the screw head has insulation circle, the outer-case isolation slice should be get through before bridging	JFB2-35/RF JFB3-35/RF	5 585 162 5 585 163
JEB10-35/RF	5 582 150	(2)边插式联络件：全绝缘。插入压线框中，并上盖在端子绝缘外壳上。 Side adaptor: The whole-insulation is inserted into wire-pressing frame, additionally, it should be blocked onto terminal's insulation outer-case.	JEB10-35/RF	5 582 150
JS-K/RF	8 751 102	(3)分接端子：用于连接大电流的较小截面的导线，以实现额定工作电压至1000V大电流分接。 Tapping terminal: used to connect great-current lead with smaller section to realize great-current tapping with rated work voltage being 1000V.	JS-K/RF	8 751 102
PSB6/5/6/RF	8 573 103	(4)棱柱补偿块：垫平压线框梯形底面，以连接扁平导线。 Prism compensation-lump: leveling up prism bottom side of wirepressing frame to be connected with flat lead	PSB6/5/6/RF	8 573 103
PS/RF	5 553 102	(5)终端固定件：标记夹和标记条可卡在它上面进行标识。另对端子排终端起固定件作用（JUT1系列通用） Terminal fixed component: mark clamp and mark strip could be blocked onto it to mark it, additionally, it could be used as fixed component to terminal row's termination(universal for JUT1 series)	PS/RF	5 553 102
ZB10/RF	8 868 105	(6)标记条：有横向和竖向两种字体，10位。 Mark bar: two character styles, with horizontal and vertical arrangements, ten spaced.	ZB10/RF	8 868 105
E/1/RF	5 103 001	(7)标记端子：用来对端子排进行标示，可安装在▷型，或▽型导轨上，端子带插入式标记条，书写面积：44×17mm <sup>2</sup> （标记端子JUT1系列产品通用） Mark terminal used to mark terminal row, it can be installed on the▷-type and▽-type track, the terminal owns inserted-type mark strip with writing area of 44×17 mm <sup>2</sup> (universal for series product with JUT1 mark terminal)	JW15/RF	8 867 106

# Industrial Distribution Terminal Blocks Screw type(Universal)



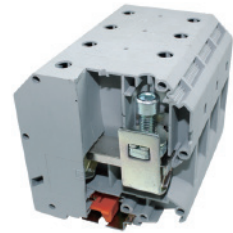
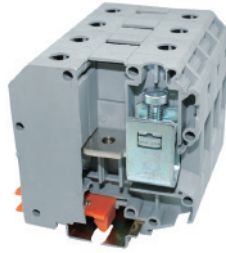

## 工业配电接线端子-螺钉类 (通用型)

JUT1

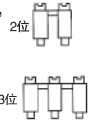
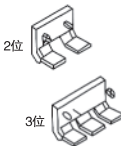

JUT1-50/GY/RF

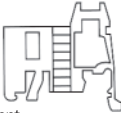
JUT1-95/GY/RF

	JUT1-50/GY/RF				JUT1-95/GY/RF			
	厚 / 宽	高 / 高	20.2/71.3/77.2/82.4		厚 / 宽	高 / 高	26/83.6/91.60/97.40	
	Thickness/Width	Height/ Height			Thickness/Width	Height/ Height		
			刚性导线 (mm <sup>2</sup> ) Rigid cable	柔性导线 (mm <sup>2</sup> ) Soft cable			刚性导线 (mm <sup>2</sup> ) Rigid cable	柔性导线 (mm <sup>2</sup> ) Soft cable
	AWG:6-0	16-50	25-50	150 1000	AWG:4-000	25-95	35-95	232 1000
	IEC 60947-7-1				IEC 60947-7-1			
说明 Specification	简图 Schematic Drawing	型号 Model	订货号 Order Number	型号 Model	订货号 Order Number	型号 Model	订货号 Order Number	
端子: 带通用安装在NS32□型, 或NS35□型导轨上。 Terminal:with general-purpose mounting feet, can be installed on tracks NS32□ or NS35□		JUT1-50/RF	5 574 111	JUT1-95/RF	5 574 112			
(1)中心联络件: 用于端子中央, 实现横向桥接, 螺钉头带绝缘圈, 桥前须将外壳的隔片打通。 Central adaptor:used at the center of terminal to realize crosswise bridging, and the screw head has insulation circle, the outer-case isolation slice should be get through before bridging		JFB2-50/RF JFB3-50/RF	5 585 172 5 585 173					
(2)边插式联络件: 全绝缘。插入压线框中, 并上盖在端子绝缘外壳上。 Side adaptor: The whole-insulation is inserted into wire-pressing frame, additionally, it should be blocked onto terminal's insulation outer-case.				JEB2-95/RF JEB3-95/RF	5 582 162 5 582 163			
(3)分接端子: 用于连接大电流的较小截面的导线, 以实现额定工作电压至1000V大电流分接。 Tapping terminal: used to connect great-current lead with smaller section to realize great-current tapping with rated work voltage being 1000V.		JUT1-50FJ/RF	5 574 139	JUT1-95FJ/RF	5 574 140			
(4)棱柱补偿块: 垫平压线框棱形底面, 以连接扁平导线。 Prism compensation-lump: leveling up prism bottom side of wirepressing frame to be connected with flat lead		JUT1-50EP/RF	8 053 111	JUT1-95EP/RF	8 053 112			
(5)终端固定件: 标记夹和标记条可卡在它上面进行标识。另对端子排终端起固定件作用 (JUT1系列通用) Terminal fixed component: mark clamp and mark strip could be blocked onto it to mark it, additionally, it could be used as fixed component to terminal row's termination(universal for JUT1 series)		E/1/RF	5 103 001	E/1/RF	5 103 001			
(6)标记条: 有横向和竖向两种字体, 10位。 Mark bar: two character styles, with horizontal and vertical arrangements, ten spaced.		ZB10/RF	8 868 105	ZB10/RF	8 868 105			
(7)标记端子: 用来对端子排进行标示, 可安装在□型, 或L型导轨上, 端子带插入式标记条, 书写面积: 44×17mm <sup>2</sup> (标记端子JUT1系列产品通用) Mark terminal: used to mark terminal row, it can be installed on the□ type and L type track, the terminal owns inserted-type mark strip with writing area of 44×17mm <sup>2</sup> (universal for series product with JUT1 mark terminal)		JUT1-B/RF	5 574 142	JUT1-B/RF	5 574 142			

# Industrial Distribution Terminal Blocks Screw type(Universal)

工业配电接线端子-螺钉类 (通用型)

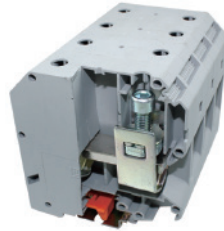
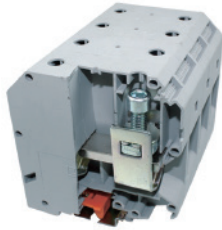

JUT1

## JUT1-150/GY/RF

## JUT1-240/GY/RF

厚 / 宽 / 高 / 高  
Thickness/Width / Height/ Height  
31.6/101/112.5/118  
刚性导线 (mm<sup>2</sup>) 柔性导线 (mm<sup>2</sup>) I U  
Rigid cable Soft cable (A) (V)  
AWG:2-300 35-150 50-150 309 1000  
IEC 60947-7-1

厚 / 宽 / 高 / 高  
Thickness/Width / Height/ Height  
36.6/102/126.4/131.9  
刚性导线 (mm<sup>2</sup>) 柔性导线 (mm<sup>2</sup>) I U  
Rigid cable Soft cable (A) (V)  
AWG:00-500 70-240 70-240 415 1000  
IEC 60947-7-1

型号 Model	订货号 Order Number	型号 Model	订货号 Order Number
JUT1-150/RF	5 574 113	JUT1-240/RF	5 574 161
JEB2-150/RF	5 582 172	JEB2-240/RF	5 582 182
JEB3-150/RF	5 582 173	JEB3-240/RF	5 582 183
JUT1-150FJ/RF	5 574 141	JUT1-240FJ/RF	5 574 141
JUT1-150/240EP/RF	8 053 113	JUT1-150/240EP/RF	8 053 113
E/1/RF	5 103 001	E/1/RF	5 103 001
ZB10/RF	8 868 105	ZB10/RF	8 868 105
JUT1-B/RF	5 574 142	JUT1-B/RF	5 574 142

# Industrial Distribution Terminal Blocks

## Screw type(Universal)

### 工业配电接线端子-螺钉类 (通用型)



JUT1

#### JUT1-2.5/2/GY/RF 双层接线端子 Double-layer type wiring terminal

厚 / 宽	高 / 高	5.2/56/62/67	
Thickness/Width	Height/ Height		
		刚性导线 (mm <sup>2</sup> )	柔性导线 (mm <sup>2</sup> )
		Rigid cable	Soft cable
AWG:24-12	0.2-4	0.2-2.5	32 500
IEC 60947-7-1			

JUT1双层接线端子：具有通用端子在相同的空间位置上两倍的接线容量，其上下两层在位置上错开了2.5mm的空间，不仅在视觉上条理分明，同时在上层接线的情况下，螺丝刀能在下层区域内很方便的完成接线作业。

JUT1 double-layer wiring terminal: it owns twice wiring capacity of universal terminal at the same space position, its upper-lower two storey has 2.5 mm space staggered, therefore, not only is the visual angle clear, but also the screwdriver can simply finish wiring operation at lower space in case of being connected in upper levels.

#### 说明 Specification 简图 Schematic Drawing

端子：带通用安装在NS32 □型，或NS35 ▽型导轨上。  
Terminal: with general-purpose mounting feet, can be installed on tracks NS32 □ or NS35 ▽

#### 型号 Model 订货号 Order Number

JUT1-2.5/2/RF 5 574 125

(1) 端板 End plate

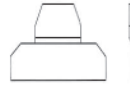

G-JUT1-2.5/4/RF 8 050 104

(2) 中心联络件：用于端子中央，实现横向桥接，可分：2-位，3-位，5-位，10-位。  
Central adaptor used at the center of terminal for transverse bridge connection, which is divided into 2-digit, 3-digit, 5-digit and 10-digit

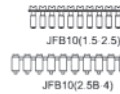

JFBN10-2.5/RF 5 585 180

(3) 边插式联络件：全绝缘2位；全绝缘3位；全绝缘10位。  
Side adaptor: Full insulation in 2 digit. Full insulation in 3 digit. Full insulation in 10 digit.



JEB2-2.5/RF 5 582 102  
JEB3-2.5/RF 5 582 103  
JEB10-2.5/RF 5 582 100

(4) 跨接联络件：10位，可分，带10枚螺钉，螺钉头部带绝缘圈；可形成跳过某些端子的跨接。  
Cross connection adaptor in 10 digit fit, detachable, with 10 screws, screw head with insulated ring; for cross connection by overlapping some terminals

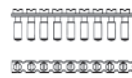

JBI10-2.5/RF 5 584 101

(5) 绝缘隔片：用于相邻联络件的电气隔离；可事后插入；不占导轨任何空间。  
Insulating spacer: for electric separation of two neighboring adaptors; they may be inserted afterwards, and not occupy any space of track.



JS-KK3/RF 8 751 101

(6) 补偿端板：与普通端子相邻排列时，用来抵消层间错位，厚2.5mm。  
Compensation header: when laid adjacently to common terminal, it can offset error between layers, with thickness of 2.5mm

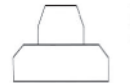

DG-JUT1-2.5/4/RF 8 053 101

(7) 补偿端板：与普通端子相邻排列时，用来抵消层间错位，厚2.5mm。  
Compensation header: when laid adjacently to common terminal, it can offset error between layers, with thickness of 2.5mm



DP-JUT1-2.5/4/RF 8 053 102

(8) 标记条：有横向和竖向两种字体，10位。  
Mark bar: two character styles, with horizontal and vertical arrangements, ten spaced.

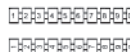

ZB5/RF 8 868 102

(9) 警示牌 Warning board



JWS5/RF 8 867 110

# Industrial Distribution Terminal Blocks Screw type(Universal)

工业配电接线端子-螺钉类 (通用型)

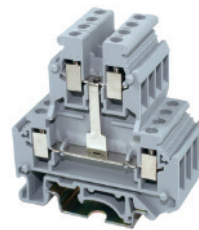
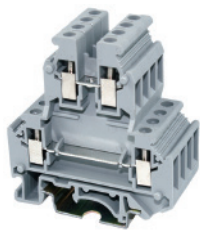
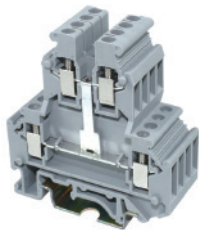

JUT1

JUT1-2.5/2L/GY/RF 双层互连接线端子 Double-layer interconnection terminal				JUT1-4/2/GY/RF 双层接线端子 Double-layer type wiring terminal				JUT1-4/2L/GY/RF 双层互连接线端子 Double-layer interconnection terminal									
厚 / 宽		高 / 高		5.2/56/62/67		厚 / 宽		高 / 高		6.2/56/62/67		厚 / 宽		高 / 高		6.2/56/62/67	
Thickness/Width		Height/Height		5.2/56/62/67		Thickness/Width		Height/Height		6.2/56/62/67		Thickness/Width		Height/Height		6.2/56/62/67	
刚性导线 (mm <sup>2</sup> ) Rigid cable		柔性导线 (mm <sup>2</sup> ) Soft cable		I (A)	U (V)	刚性导线 (mm <sup>2</sup> ) Rigid cable		柔性导线 (mm <sup>2</sup> ) Soft cable		I (A)	U (V)	刚性导线 (mm <sup>2</sup> ) Rigid cable		柔性导线 (mm <sup>2</sup> ) Soft cable		I (A)	U (V)
AWG:24-12		0.2-4		0.2-2.5	32 500	AWG:24-12		0.2-4		0.2-4	32 500	AWG:24-12		0.2-4		0.2-4	32 500
IEC 60947-7-1				IEC 60947-7-1				IEC 60947-7-1				IEC 60947-7-1					
型号 Model	订货号 Order Number			型号 Model	订货号 Order Number			型号 Model	订货号 Order Number			型号 Model	订货号 Order Number				
JUT1-2.5/2L/RF	5 574 161			JUT1-4/2/RF	5 574 126			JUT1-4/2L/RF	5 574 126L								
G-JUT1-2.5/4/RF	8 050 104			G-JUT1-2.5/4/RF	8 050 104			G-JUT1-2.5/4/RF	8 050 104								
JFBN10-2.5/RF	5 585 180			JFB10-4/RF	5 585 120			JFB10-4/RF	5 585 120								
JEB2-2.5/RF	5 582 102			JEB2-4/RF	5 582 112			JEB2-4/RF	5 582 112								
JEB3-2.5/RF	5 582 103			JEB3-4/RF	5 582 113			JEB3-4/RF	5 582 113								
JEB10-2.5/RF	5 582 100			JEB10-4/RF	5 582 110			JEB10-4/RF	5 582 110								
JBI10-2.5/RF	5 584 101			JBI10-4/RF	5 584 100			JBI10-4/RF	5 584 100								
JS-KK3/RF	8 751 101			JS-KK3/RF	8 751 101			JS-KK3/RF	8 751 101								
DG-JUT1-2.5/4/RF	8 053 101			DG-JUT1-2.5/4/RF	8 053 101			DG-JUT1-2.5/4/RF	8 053 101								
DP-JUT1-2.5/4/RF	8 053 102			DP-JUT1-2.5/4/RF	8 053 102			DP-JUT1-2.5/4/RF	8 053 102								
ZB5/RF	8 868 102			ZB6/RF	8 868 103			ZB6/RF	8 868 103								
JWS5/RF	8 867 110			JWS6/RF	8 867 111			JWS6/RF	8 867 111								

# Industrial Distribution Terminal Blocks

## Screw type(Universal)

### 工业配电接线端子-螺钉类(通用型)

JUT1

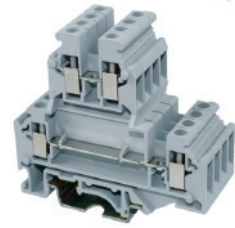
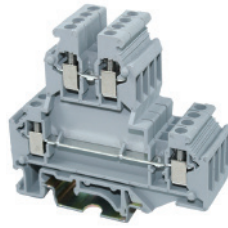

#### JUT1-2.5/2Q/GY/RF

上下层均可桥接 Could bridge-connected at upper or lower layer

#### JUT1-4/2Q/GY/RF

上下层均可桥接 Could bridge-connected at upper or lower layer

厚 / 宽	高 / 高	5.2/67/62/67
Thickness/Width	Height/ Height	
刚性导线 (mm <sup>2</sup> )   U Rigid cable      Soft cable      (A) (V)		
AWG:24-12	0.2-4	0.2-2.5      32   500
IEC 60947-7-1		

厚 / 宽	高 / 高	6.2/67/62/67
Thickness/Width	Height/ Height	
刚性导线 (mm <sup>2</sup> )   U Rigid cable      Soft cable      (A) (V)		
AWG:24-12	0.2-4	0.2-4      32   500
IEC 60947-7-1		

说明 Specification	简图 Schematic Drawing	型号 Model	订货号 Order Number	型号 Model	订货号 Order Number
端子: 带通用安装在NS32 型, 或NS35 型导轨上。 Terminal: with general-purpose mounting feet, can be installed on tracks NS32 or NS35		JUT1-2.5/2Q/RF	5 574 163	JUT1-4/2Q/RF	5 574 165
(1) 端板 End plate		G-JUT1-2.5/4Q/RF	8 050 163	G-JUT1-2.5/4Q/RF	8 050 163
(2) 中心联络件: 用于端子中央, 实现横向桥接, 可分: 2-位, 3-位, 5-位, 10-位。 Central adaptor used at the center of terminal for transverse bridge connection, which is divided into 2-digit, 3-digit, 5-digit, and 10-digit		JFBN10-2.5/RF	5 585 180	JFBN10-4/RF	5 585 120
(3) 边插式联络件: 全绝缘2位; 全绝缘3位; 全绝缘10位。 Side adaptor: Full insulation in 2 digit. Full insulation in 3 digit. Full insulation in 10 digit.		JEB2-2.5/RF JEB3-2.5/RF JEB10-2.5/RF	5 582 102 5 582 103 5 582 100	JEB2-4/RF JEB3-4/RF JEB10-4/RF	5 582 112 5 582 113 5 582 110
(4) 跨接联络件: 10位, 可分, 带10枚螺钉, 螺钉头部带绝缘圈, 可形成跳过某些端子的跨接。 Cross connection adaptor in 10 digit, detachable, with 10 screws, screw head with insulated ring, for cross connection by overlapping some terminals		JBI10-2.5/RF	5 584 101	JBI10-4/RF	5 584 100
(5) 绝缘隔片: 用于相邻联络件的电气隔离; 可事后插入; 不占导轨任何空间。 Insulating spacer: for electric separation of two neighboring adaptors; they may be inserted afterwards, and not occupy any space of track.		JS-KK3/RF	8 751 101	JS-KK3/RF	8 751 101
(6) 补偿端板: 与普通端子相邻排列时, 用来抵消层间错位, 厚2.5mm。 Compensation header: when laid adjacently to common terminal, it can offset error between layers, with thickness of 2.5mm		DP-JUT1-2.5/4Q/RF	8 053 165	DP-JUT1-2.5/4Q/RF	8 053 165
(7) 补偿端板: 与普通端子相邻排列时, 用来抵消层间错位, 厚2.5mm。 Compensation header: when laid adjacently to common terminal, it can offset error between layers, with thickness of 2.5mm		DP-JUT1-2.5/4Q/RF	8 053 165	DP-JUT1-2.5/4Q/RF	8 053 165
(8) 标记条: 有横向和竖向两种字体, 10位。 Mark bar: two character styles, with horizontal and vertical arrangements, ten spaced.		ZB5/RF	8 868 102	ZB6/RF	8 868 103
(9) 警示牌 Warning board		JWS5/RF	8 867 110	JWS6/RF	8 867 111

# 应用领域广泛... 应用经验丰富...



## 汽车制造业

汽车工业中连续生产线上所使用的生产设备都很重要。UTL产品为设备提供了可靠性。无螺钉连接技术可以应付特殊车辆所提出的苛刻要求。如轨装式接线端子、端子排、MCS多用途连接器系列在汽车制造行业中具有非常高的可应用性：如用在冲压、车架、制造、组装以及喷漆车间的开关控制柜中。抗振动、免维护的笼式弹簧连接技术可节省双倍费用：布线时节约大量时间；同时免去定时的维护工作。

## 机械设备

制造机械设备常常是用于出口，并且在设备到达后短期内就要运行起来。经过长时间的运输过程后，这些机械设备必须能马上投入使用而不必花费时间和精力去检查接线是否松动。

## 楼宇自动化

现代和创新的楼宇技术要求在费用、灵活性以及拓展方面能够有更多的空间。快速、灵活、免维修等特性是一个项目成功实施和运转的关键。

- UTL适用于楼宇自动化中的接插式连接。是专业安装过程中的即插即用式解决方案。
- UTL用于建筑物布线的紧凑型轨装式接线端子。
- UTL建筑物电气安装用连接器，是建筑物布线领域的经典产品。接线盒用导线连接器和照明器具用连接器保证了快速、可靠的连接。

## 过程控制

过程和工程设备需要具备极高的灵活性、实用性及安全可靠性。组件若在爆炸危险领域应用就必须通过相关认证。设备的安置也要灵活，这样才能满足不同的应用要求。使用UTL产品可以确保系统的安全可靠。

## 电力应用

发电行业的主要目的就是对企业和个人家庭进行可靠、稳定的供电。而UTL产品可以为此提供非常高的质量保证和安全保障。在日趋激烈的行业竞争中，经济因素在决策过程中扮演着日益重要的角色。快速安装、免维护和可靠性，UTL都可以做到。在数十年的设备运行过程中都能维持绝对的可靠性、耐久性、且便于维护、这是在各种应用环境中对连接器产品的最高要求，此外，在户外环境中通过配电柜可以抵御气候带来的影响。

## 交通

各种领域的交通设备都有着共同的特点：极端的环境影响着元器件的应用。对于客车车辆应用，元件使用环境温度一般都在-40℃到+85℃；对于船舶应用，元件要承受强烈的震动；而在电梯应用中，大量的承载也对元件产生强烈的震动冲击。在很多情况下，这些不良影响会一起发生。但交通设备不能因为接线端子松动这样的小问题而给乘客造成不便，如导致延误或被困电梯等事故。



# Industrial Distribution Terminal Blocks Screw type(Universal)

## 工业配电接线端子-螺钉类 (通用型)



JUT1

### JUT1-2.5E/GY/RF

厚 / 宽	高			5.2/28/32
Thickness/Width	Height			
		刚性导线 (mm <sup>2</sup> ) Rigid cable	柔性导线 (mm <sup>2</sup> ) Soft cable	I U (A) (V)
		AWG:24-12	0.2-4	0.2-2.5 32 500
IEC 60947-7-1				

实现小型化是端子发展的必然趋势，MBK小型端子的特点是结构紧凑，可以很方便地实现空间，电流与截面的最优组合。

The miniaturization is doomed to be the development trend of terminal, MBK miniature terminal owns characteristics of compact structure, which would realize simply the best combination of space, current and section.

#### 说明 Specification 简图 Schematic Drawing

端子：可安装在NS15型导轨上。  
Terminal can be installed on tracks NS15 type

#### 型号 Model 订货号 Order Number

JUT1-2.5E/RF 5 574 151

(1)端板 End plate



G-JUT1-2.5/4E/RF 8 050 151

(2)中心联接件：用于端子中央，实现横向桥接，可分：2-位，3-位，5-位，10-位。  
Central adaptor used at the center of terminal for transverse bridge connection, which is divided into 2-digit, 3-digit, 5-digit, and 10-digit



JFB10-2.5/RF 5 585 110

(3)边插式联接件：全绝缘2位；全绝缘3位；全绝缘10位。  
Side adaptor: Full insulation in 2 digit. Full insulation in 3 digit. Full insulation in 10 digit.



JEB2-2.5/RF 5 582 102  
JEB3-2.5/RF 5 582 103  
JEB10-2.5/RF 5 582 100

(4)跨接联接件：10位，可分，带10枚螺钉，螺钉头部带绝缘圈；可形成跳过某些端子的跨接。  
Cross connection adaptor in 10 digit, detachable, with 10 screws, screw head with insulated ring; for cross connection by overlapping some terminals

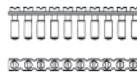

JB10-2.5/RF 5 584 101

(5)绝缘隔片：用于相邻联接件的电气隔离；可事后插入；不占导轨任何空间。  
Insulating spacer: for electric separation of two neighboring adaptors; they may be inserted afterwards, and not occupy any space of track.



JS-KK3/RF 8 751 101

(6)分组隔片：用于端子组间的视角及电气隔离。  
Segment spacer: for visual and electric separation between neighboring terminal groups.



JAP-E/RF 8 750 151

(7)测试插座：与测试插头形成测试连接。  
Test socket: to form a testing connection by using test plug.



PSB3/10/14/RF 8 573 101

(8)标记条：有横向和竖向两种字体，10位。  
Mark bar: two character styles, with horizontal and vertical arrangements, ten spaced.



ZB5/RF 8 868 102

(9)终端固定件：标记夹和标记条可卡在它上面进行标识。另对端子排终端起固定件作用(JUT2系列通用)  
Terminal fixed component: mark clamp and mark strip could be blocked onto it to mark it, additionally, it could be used as fixed component to terminal row's termination (universal for JUT2 series)



E/1E/RF 5 103 007

(10)安装轨(NS15/5.5)  
Installation track(NS15/5.5)



NS15/5.5/RF 8 024 003

# Industrial Distribution Terminal Blocks Screw type(Universal)

工业配电接线端子-螺钉类 (通用型)

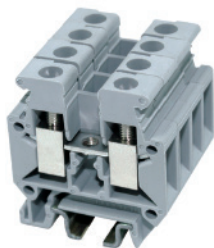
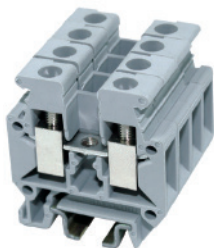

JUT1

## JUT1-4E/GY/RF

## JUT1-6E/GY/RF (开发中)

厚 / 宽 / 高 Thickness/Width / Height	6.2/28/32			
	刚性导线 (mm <sup>2</sup> ) Rigid cable	柔性导线 (mm <sup>2</sup> ) Soft cable	I (A)	U (V)
AWG:24-10 IEC 60947-7-1	0.2-6	0.2-4	41	500

厚 / 宽 / 高 Thickness/Width / Height	8.2/32/36			
	刚性导线 (mm <sup>2</sup> ) Rigid cable	柔性导线 (mm <sup>2</sup> ) Soft cable	I (A)	U (V)
AWG:24-10 IEC 60947-7-1	0.5-10	0.5-6	57	500

型号 Model	订货号 Order Number	型号 Model	订货号 Order Number
JUT1-4E/RF	5 574 152	JUT1-6E/RF	5 574 153
G-JUT1-2.5/4E/RF	8 050 151	G-JUT1-6E/RF	8 050 153
JFB10-4/RF	5 585 120	JFB10-6/RF	5 585 130
JEB2-4/RF	5 582 112	JEB2-6/RF	5 582 122
JEB3-4/RF	5 582 113	JEB3-6/RF	5 582 123
JEB10-4/RF	5 582 110	JEB10-6/RF	5 582 120
JBI10-4/RF	5 584 100	JBI10-6/RF	5 584 110
JS-KK3/RF	8 751 101	JS-KK3/RF	8 751 101
JAP-E/RF	8 750 151	JAP-E/RF	8 750 151
PSB3/10/14/RF	8 573 101	PSB4/7/6/RF	8 573 102
ZB6/RF	8 868 103	ZB8/RF	8 868 104
E/1E/RF	5 103 007	E/1E/RF	5 103 007
NS15/5.5/RF	8 024 003	NS15/5.5/RF	8 024 003

# Screw type Ground terminal(Universal)

## 螺钉类-接地端子 (通用型)

本系列端子默认颜色: 黄绿两色 (PE)

JUT1

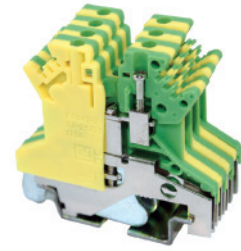

### JUT1-1.5PE/RF

厚 / 宽 / 高 / 高	4.2/42.5/42/47		
Thickness/Width / Height/ Height			
	刚性导线 (mm <sup>2</sup> )	柔性导线 (mm <sup>2</sup> )	I (A)
	Rigid cable	Soft cable	(A)
AWG:26-16	0.14-1.5	0.14-1.5	17.5
IEC 60947-7-1			

JUT1通用型接地端子系列产品主要用于接地功能,或接零功能,具有相应规格接线端子的电流承载能力。其低接触电阻,防腐蚀连接点,黄绿标志均能满足有关技术标准的规定。

JUT1 universal landing terminal serminal series product is mainly for landing or connecting to neutral, it possesses current load capability of corresponding specification wiring terminal. Its low-connection resistance,anti-corrosion connection point and yellow/green mark all can meet the regulated demand of relative technical standard.

#### 说明 Specification 简图 Schematic Drawing

接地端子: 带黄绿绝缘外壳可安装在NS32 □型,或NS35 □型导轨上。  
Landing terminal:with yellow/green insulation outer-case, it can be installed in the NS32 □ type or NS32 □ type track.

(1)边插式联络件: 全绝缘2位;  
全绝缘3位; 全绝缘10位。  
Side adaptor:Full insulation in 2 digit. Full insulation in 3 digit. Full insulation in 10 digit.



(2)标记条: 有横向和竖向两种字体, 10位。  
Mark bar: two character styles, with horizontal and vertical arrangements, ten spaced.

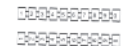

#### 型号 Model 订货号 Order Number

JUT1-1.5PE/RF 5 574 114

ZB4/RF 8 868 101

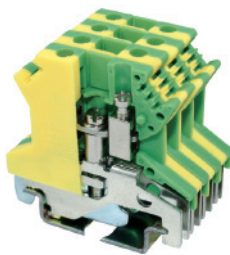

### JUT1-2.5B/PE/RF

厚 / 宽 / 高 / 高	6.2/42.5/42/47		
Thickness/Width / Height/ Height			
	刚性导线 (mm <sup>2</sup> )	柔性导线 (mm <sup>2</sup> )	I (A)
	Rigid cable	Soft cable	(A)
AWG:24-12	0.2-4	0.2-2.5	32
IEC 60947-7-1			

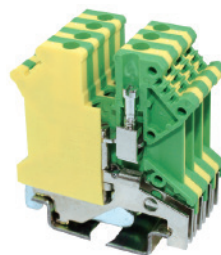

### JUT1-2.5PE/RF

厚 / 宽 / 高 / 高	5.2/42.5/47/52		
Thickness/Width / Height/ Height			
	刚性导线 (mm <sup>2</sup> )	柔性导线 (mm <sup>2</sup> )	I (A)
	Rigid cable	Soft cable	(A)
AWG:24-12	0.2-4	0.2-2.5	32
IEC 60947-7-1			

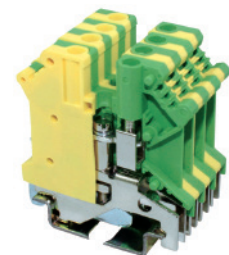

### JUT1-4PE/RF

厚 / 宽 / 高 / 高	6.2/42.5/47/52		
Thickness/Width / Height/ Height			
	刚性导线 (mm <sup>2</sup> )	柔性导线 (mm <sup>2</sup> )	I (A)
	Rigid cable	Soft cable	(A)
AWG:24-10	0.2-6	0.2-4	41
IEC 60947-7-1			

型号 Model	订货号 Order Number	型号 Model	订货号 Order Number	型号 Model	订货号 Order Number
JUT1-2.5B/PE/RF	5 574 115	JUT1-2.5PE/RF	5 574 116	JUT1-4PE/RF	5 574 117
JEB2-4/RF	5 582 112	JEB2-2.5/RF	5 582 102	JEB2-4/RF	5 582 112
JEB3-4/RF	5 582 113	JEB3-2.5/RF	5 582 103	JEB3-4/RF	5 582 113
JEB10-4/RF	5 582 110	JEB10-2.5/RF	5 582 100	JEB10-4/RF	5 582 110
ZB6/RF	8 868 103	ZB5/RF	8 868 102	ZB6/RF	8 868 103

# Screw type Ground terminal(Universal)

螺钉类-接地端子 (通用型)

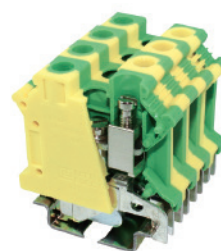

JUT1

		JUT1-6PE/RF				JUT1-10PE/RF			
		厚 / 宽 / 高 / 高		8.2/42.5/47/52		厚 / 宽 / 高 / 高		10.2/42.5/47/52	
		Thickness/Width / Height/ Height				Thickness/Width / Height/ Height			
		刚性导线 (mm <sup>2</sup> ) 柔性导线 (mm <sup>2</sup> )				刚性导线 (mm <sup>2</sup> ) 柔性导线 (mm <sup>2</sup> )			
		Rigid cable Soft cable (A)				Rigid cable Soft cable (A)			
		AWG:24-8 0.2-10 0.2-6 57				AWG:20-6 0.5-16 0.5-10 76			
		IEC 60947-7-1				IEC 60947-7-1			
说明 Specification	简图 Schematic Drawing	型号 Model	订货号 Order Number	型号 Model	订货号 Order Number	型号 Model	订货号 Order Number	型号 Model	订货号 Order Number
接地端子: 带黄绿绝缘外壳可安装在NS32 型, 或NS35 型导轨上。 Landing terminal: with yellow/green insulation outer-case, it can be installed in the NS32 type or NS35 type track.		JUT1-6PE/RF	5 574 118	JUT1-10PE/RF	5 574 119				
(1)边插式联络件: 全绝缘2位; 全绝缘3位; 全绝缘10位。 Side adaptor: Full insulation in 2 digit. Full insulation in 3 digit. Full insulation in 10 digit.		JEB2-6/RF	5 582 122	JEB2-10/RF	5 582 132	JEB3-6/RF	5 582 123	JEB3-10/RF	5 582 133
		JEB10-6/RF	5 582 120	JEB10-10/RF	5 582 130				
(2)标记条: 有横向和竖向两种字体, 10位。 Mark bar: two character styles, with horizontal and vertical arrangements, ten spaced.		ZB8/RF	8 868 104	ZB10/RF	8 868 105				

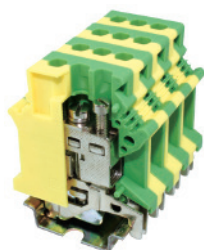

		JUT1-16PE/RF				JUT1-35PE/RF				JUT1-50PE/RF			
		厚 / 宽 / 高 / 高		12.2/42.5/54/59		厚 / 宽 / 高 / 高		15.2/50/62/67		厚 / 宽 / 高 / 高		20.2/71.3/77.4/82.70	
		Thickness/Width / Height/ Height				Thickness/Width / Height/ Height				Thickness/Width / Height/ Height			
		刚性导线 (mm <sup>2</sup> ) 柔性导线 (mm <sup>2</sup> )				刚性导线 (mm <sup>2</sup> ) 柔性导线 (mm <sup>2</sup> )				刚性导线 (mm <sup>2</sup> ) 柔性导线 (mm <sup>2</sup> )			
		Rigid cable Soft cable (A)				Rigid cable Soft cable (A)				Rigid cable Soft cable (A)			
		AWG:12-4 2.5-25 4-16 101				AWG:18-0 0.75-50 0.75-35 150				AWG:6-0 16-50 25-50 150			
		IEC 60947-7-1				IEC 60947-7-1				IEC 60947-7-1			
型号 Model	订货号 Order Number	型号 Model	订货号 Order Number	型号 Model	订货号 Order Number	型号 Model	订货号 Order Number	型号 Model	订货号 Order Number	型号 Model	订货号 Order Number	型号 Model	订货号 Order Number
JUT1-16PE/RF	5 574 120	JUT1-35PE/RF	5 574 122	JUT1-50PE/RF	5 574 124								
JEB10-16/RF	5 582 140	JEB10-35/RF	5 582 150										
ZB10/RF	8 868 105	ZB10/RF	8 868 105										

# Screw type Ground terminal(Universal)

## 螺钉类-接地端子 (通用型)

JUT1



### 说明 Specification 简图 Schematic Drawing

JUT1通用型接地端子系列产品主要用于接地功能，或接零功能，具有相应规格接线端子的电流承载能力。其低接触电阻，防腐蚀连接点，黄绿标志均能满足有关技术标准的规定。

JUT1 universal landing terminal serminal series product is mainly for landing or connecting to neutral, it possesses current load capabilitu of corresponding specification wiring terminal. Its low-connection resistance, anti-corrosion connection point and yellow/green mark all can meet the regulated demand of relative technical standard.

### 说明 Specification 简图 Schematic Drawing

接地端子：带黄绿绝缘外壳可安装在NS32 型，或NS35 型导轨上。  
Landing terminal:with yellow/green insulation outer-case, it can be installed in the NS32 type or NS32 type track.

### JUT1-2.5E/PE/RF 小型接地端子 Miniature landing terminal

厚 / 宽	高 / 高	5.2/28/32	
Thickness/Width	Height/ Height		
		刚性导线 (mm <sup>2</sup> )	柔性导线 (mm <sup>2</sup> )
		Rigid cable	Soft cable
		AWG:24-12	0.2-4
		0.2-4	0.2-2.5
		IEC 60947-7-1	32

### 型号 Model 订货号 Order Number

JUT1-2.5E/PE	5 574 154
可安装在NS15 型导轨上 can be installed on tracks NS15 type	

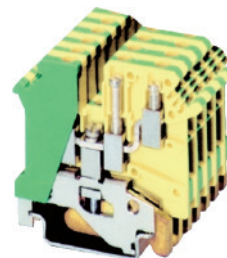

### JUT1-4/2-2PE/RF 二进二出接地端子 Two-in two-out landing terminal

厚 / 宽	高 / 高	6.2/63.5/47/52	
Thickness/Width	Height/ Height		
		刚性导线 (mm <sup>2</sup> )	柔性导线 (mm <sup>2</sup> )
		Rigid cable	Soft cable
		AWG:24-12	0.2-4
		0.2-4	0.2-4
		IEC 60947-7-1	32

### JUT1-4/1-2PE/RF 一进二出接地端子 One-in two-out landing terminal

厚 / 宽	高 / 高	6.2/50.5/47/52	
Thickness/Width	Height/ Height		
		刚性导线 (mm <sup>2</sup> )	柔性导线 (mm <sup>2</sup> )
		Rigid cable	Soft cable
		AWG:24-12	0.2-4
		0.2-4	0.2-4
		IEC 60947-7-1	32

### 说明 Specification 简图 Schematic Drawing

接地端子：带黄绿绝缘外壳可安装在NS32 型，或NS35 型导轨上。  
Landing terminal:with yellow/green insulation outer-case, it can be installed in the NS32 type or NS32 type track.

(1)边插式联络件：全绝缘2位；全绝缘3位；全绝缘10位。  
Side adaptor:Full insulation in 2 digit. Full insulation in 3 digit. Full insulation in 10 digit.



(2)标记条：有横向和竖向两种字体，10位。  
Mark bar: two character styles, with horizontal and vertical arrangements, ten spaced.



### 型号 Model 订货号 Order Number

JUT1-4/2-2PE/RF	5 574 173
ZB6/RF	8 868 103
标记条	
Mark bar	
JEB2-4/RF	5 582 112
JEB3-4/RF	5 582 113
JEB10-4/RF	5 582 110
边插式联络件Side adaptor	

### 型号 Model 订货号 Order Number

JUT1-4/2-2PE/RF	5 574 174
ZB6/RF	8 868 103
标记条	
Mark bar	
JEB2-4/RF	5 582 112
JEB3-4/RF	5 582 113
JEB10-4/RF	5 582 110
边插式联络件Side adaptor	

# Screw type Ground terminal(Universal)

## 螺钉类-接地端子 (通用型)



JUT1

### JUT1-4E/PE/RF

小型接地端子 Miniature landing terminal

### JUT1-6E/PE/RF

小型接地端子 Miniature landing terminal

厚 / 宽	└	高 /	└	高	6.2/28/32
Thickness/Width	└	Height/	└	Height	
刚性导线 (mm <sup>2</sup> ) 柔性导线 (mm <sup>2</sup> ) I					
Rigid cable      Soft cable      (A)					
AWG:24-10	0.2-4	0.2-2.5			32
IEC 60947-7-1					

厚 / 宽	└	高 /	└	高	8.2/35/36
Thickness/Width	└	Height/	└	Height	
刚性导线 (mm <sup>2</sup> ) 柔性导线 (mm <sup>2</sup> ) I					
Rigid cable      Soft cable      (A)					
AWG:24-8	0.5-10	0.5-6			32
IEC 60947-7-1					

型号 Model	订货号 Order Number	型号 Model	订货号 Order Number
JUT1-4E/PE/RF	5 574 155	JUT1-6E/PE/RF	5 574 156
可安装在NS15 └/型导轨上 can be installed on tracks NS15 └/type		可安装在NS15 └/型导轨上 can be installed on tracks NS15 └/type	

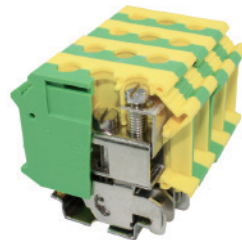

### JUT1-35B/PE/RF

厚 / 宽	└	高 /	└	高	15.2/55/51/56
Thickness/Width	└	Height/	└	Height	
刚性导线 (mm <sup>2</sup> ) 柔性导线 (mm <sup>2</sup> ) I					
Rigid cable      Soft cable      (A)					
AWG:18-0	0.75-35	0.75-35			125
IEC 60947-7-1					

说明 Specification	简图 Schematic Drawing	型号 Model	订货号 Order Number
接地端子：带黄绿绝缘外壳可安装在NS32 └型，或NS35 └型导轨上。 Landing terminal with yellow/green insulation outer-case, it can be installed in the NS32 └ type or NS35 └ type track.		JUT1-35B/PE/RF	5 574 123
(1)边插式联络件：全绝缘2位；全绝缘3位；全绝缘10位。 Side adaptor: Full insulation in 2 digit. Full insulation in 3 digit. Full insulation in 10 digit.		JEB10-35/RF	5 582 150
(2)标记条：有横向和竖向两种字体，10位。 Mark bar: two character styles, with horizontal and vertical arrangements, ten spaced.		ZB10/RF	8 868 105
封闭型外壳，不用端板。 Sealed outer-case, don't need end plate			

# Industrial Distribution Terminal Blocks Pass Through Board Terminal Block Series

## 工业配电接线端子-穿墙式接线端子系列

JUT1

JUT1-50T该端子结构独特，两接线端的绝缘件采用了分体独立结构，直角型的导电片将端子两接线端连成一体，使端子即可用于N线连接，也可用于进出线端要求空间位置呈直角的特殊连接。

The structure of this terminal is special, the insulation component of two wiring terminal adopts separate-body independent structure, right-angle electrical conduction slice connects two-wiring terminal directly able to be used for being N wire connection and special link in special case of wiring-in/out terminal needing right-angle for space position.

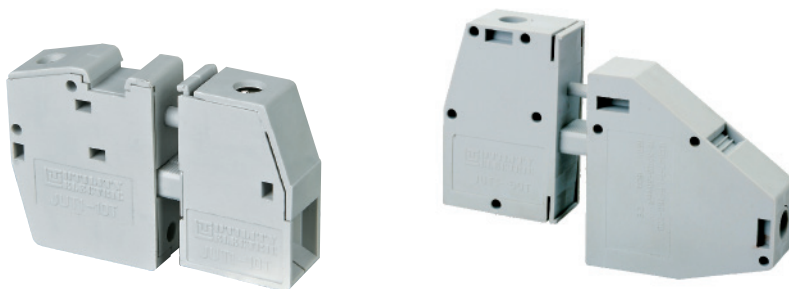

**JUT1-10T/GY/RF** 直角型接线端子 Right-angle wiring terminal  
**JUT1-50T/GY/RF** 直角型接线端子 Right-angle wiring terminal

厚 / 宽 / 高 Thickness/Width/Height	10.1/46.6/31	厚 / 宽 / 高 Thickness/Width/Height	18.8/66/91.5
刚性导线 (mm <sup>2</sup> ) Rigid cable	0.5-16	刚性导线 (mm <sup>2</sup> ) Rigid cable	16-50
柔性导线 (mm <sup>2</sup> ) Soft cable	0.5-10	柔性导线 (mm <sup>2</sup> ) Soft cable	25-50
I (A)	57	I (A)	150
U (V)	400	U (V)	1000
AWG: 24-6		AWG: 6-0	
IEC 60947-7-1		IEC 60947-7-1	

说明 Specification	简图 Schematic Drawing	型号 Model	订货号 Order Number	型号 Model	订货号 Order Number
端子：带通用安装在NS32 □→型，或NS35 □→型导轨上。 Terminal: with general-purpose mounting feet, can be installed on tracks: NS32 □→ or NS35 □→		JUT1-10T/RF	5 574 186	JUT1-50T/RF	5 574 185
(1)端板 End plate		封闭型外壳，不用端板。 Sealed outer-case, don't need end plate		封闭型外壳，不用端板。 Sealed outer-case, don't need end plate	
(2)中心联络件：用于端子中央，实现横向桥接，螺钉头带绝缘圈，可分：2-位，3-位，5-位，10-位。 Central adaptor: used at the center of terminal for transverse bridge connection, and screw head with insulated ring, which is divided into: 2-digit, 3-digit, 5-digit, and 10-digit					
(3)边插式联络件：全绝缘2位；全绝缘3位；全绝缘10位。 Side adaptor: Full insulation in 2digit, Full insulation in 3digit, Full insulation in 10 digit		ZB10/RF 标记条 Mark bar	8 868 105	ZB10/RF 标记条 Mark bar	8 868 105

# Industrial Distribution Terminal Blocks

## Fuse type terminal series

### 工业配电接线端子-保险丝型端子系列

本系列端子默认颜色：黑色（BK）支持客户定制颜色。

JUT1-4RD保险丝形接线端子：采用分断悬臂来接入G型保险丝，操作十分方便，外壳采用全封闭，安全可靠，带发光显示的端子会给出保险丝的通断信号。该类端子的电流由安装的保险丝决定，电压由选择的发光显示决定。

JUT1-4RD Fuse-type wiring terminal series: adopting broken bracket to connect into G type fuse without any difficulty, and the outer-case adopts whole-seal structure with security and reliability properties, the luminous terminal would give on-off signal of fuse. The current of this type terminal is determined by Installed fuse, and the voltage is determined by selected luminous display.

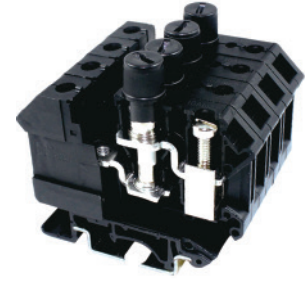
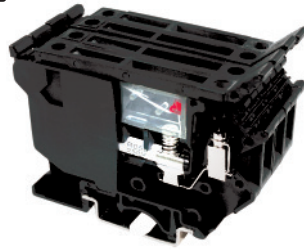

JUT1

#### JUT1-4RD/BK/RF 保险丝型接线端子 Fuse-type wiring terminal

厚 / 宽 / 高 / 高	8.2/72.5/56.5/61.5		
Thickness/Width / Height/ Height			
适用于G型保险丝规格 G type fuse specification	5 x 25		
刚性导线(mm <sup>2</sup> ) Rigid cable	柔性导线(mm <sup>2</sup> ) Soft cable	U (V)	
AWG::24-12	0.2-4	0.2-4	AC 800
IEC 60947-7-1			

#### JUT1-10RD/BK/RF 螺帽式保险丝端子 Nur fuse-type terminal

厚 / 宽 / 高 / 高	12/62/59/64		
Thickness/Width / Height/ Height			
适用于G型保险丝规格 G type fuse specification	5 x 20		
刚性导线(mm <sup>2</sup> ) Rigid cable	柔性导线(mm <sup>2</sup> ) Soft cable	U (V)	
AWG:20-6	0.5-16	0.5-10	AC 800
IEC 60947-7-1			

说明 Specification	简图 Schematic Drawing	型号 Model	订货号 Order Number	型号 Model	订货号 Order Number
端子：带通用安装在NS32 型，或NS35 型导轨上。 Terminal with general-purpose mounting feet, can be installed on tracks NS32 or NS35		JUT1-4RD/RF	5 574 133	JUT1-10RD/RF	5 574 136
端子：带发光显示适用于电压 the product with luminous display is applied to voltage of AC/DC: 15-30V 电流current:3.5-8.1mA		JUT1-4RD/LED24/RF	5 574 134	JUT1-10RD/LED24/RF	5 574 137
端子：带发光显示适用于电压 the product with luminous display is applied to voltage of AC/DC: 110-250V 电流current:0.5-1mA		JUT1-4RD/LA250/RF	5 574 135	JUT1-10RD/LA250/RF	5 574 138
(2)边插式联络件：全绝缘2位； 全绝缘3位；全绝缘10位。 Side adaptor: Full insulation in 2digit, Full insulation in 3digit, Full insulation in 10 digit		JEB10-6/RF	5 582 120	JEBS10-16/RF	5 582 140
(2)中心联络件：用于端子中央，实现横向桥接,可分 2-位，3-位，5-位，10-位。 Central adaptor used at the center of terminal for transverse bridge connection, which is divided into 2-digit, 3-digit, 5-digit and 10-digit				JFB10-16/RF	5 585 150
(4)测试插座：与测量插头形成测试连接。 Test socket to form testing connection by using test plug.				PSB4/4/7/6/RF	8 573 102
(5)测试插头：与测试插座形成测试连接。 Test plug to form a testing connection by using test socket.				PS/RF	5 553 102
(6)标记条：有横向和竖向两种字体，10位。 Mark bar: two character styles, with horizontal and vertical arrangements, ten spaced.		ZB8/RF	8 868 104	ZB8/RF	8 868 104



# Industrial Distribution Terminal Blocks

## Screw type(Universal)

### 工业配电接线端子-螺钉类 (通用型)

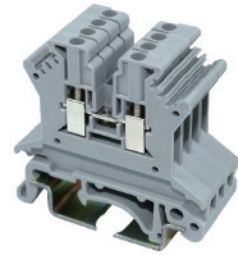

本系列端子默认颜色：灰色 (GY) 支持客户定制颜色。

JUK1

#### JUK1-1.5/GY/RF

厚 / 宽	高 / 高	4.2/42.5/42/47	
Thickness/Width	Height/ 高	Height	
		刚性导线 (mm <sup>2</sup> )	柔性导线 (mm <sup>2</sup> )
		Rigid cable	Soft cable
		(A)	(V)
AWG:26-16	0.14-1.5	0.14-1.5	17.5 500
IEC 60947-7-1			

#### 实用特征

端子具有通用安装脚能方便快速的安装在U型导轨NS35及G型导轨NS32上;

封闭型的螺钉引导孔即方便螺丝刀操作,又可防止螺丝旋松后跌落机外;

电位分配可通过接入端子中央的中心联络件或插入锥形接线孔的边插联络件来实现;

对多个截面的端子配备了通用附件,如:端板、分组隔板、隔片等;

绝缘外壳采用机械强度高、电气特性好、弹性极佳的进口工程塑料—聚酰胺(尼龙)66;

顶部二端采用白色标记采列,可实现统一标识。

#### Practical features

Terminals with general-purpose mounting feet, which enables quick installation on U shaped track NS35 and G shaped track NS32;

Closed bolt leading hole will not only facilitate operation of screwdrivers, also prevent the bolt from dropping out;

Electric potential distribution is realized by either connecting central adaptor to the center of terminal or inserting a side adaptor to the cone jack;

General auxiliaries, such as end plate, segment spacer, and spacer, are attached for terminal with multiple sections;

The insulating shell is made of imported engineering plastic—polyamide(Nylon)66, which is of high mechanical intensity, good electric property, and super flexibility;

Two ends on the top with white marking system to realize uniformed sign.

#### 说明 Specification 简图 Schematic Drawing

端子: 带通用安装在NS32 U型, 或NS35 L型导轨上。  
Terminal with general-purpose mounting feet, can be installed on tracks NS32 U or NS35 L

(1)端板 End plate



(2)中心联络件: 用于端子中央, 实现横向桥接, 可分: 2-位, 3-位, 5-位, 10-位。  
Central adaptor used at the center of terminal for transverse bridge connection, which is divided into: 2-digit, 3-digit, 5-digit and 10-digit



(3)边插式联络件: 全绝缘2位;  
全绝缘3位; 全绝缘10位。  
Side adaptor: Full insulation in 2 digit. Full insulation in 3 digit. Full insulation in 10 digit.



(4)跨接联络件: 10位, 可分, 带10枚螺钉, 螺钉头部带绝缘圈; 可形成跳过某些端子的跨接。  
Cross connection adaptor in 10 digit, detachable, with 10 screws, screw head with insulated ring; for cross connection by overlapping some terminals

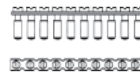

(5)绝缘隔片: 用于相邻联络件的电气隔离; 可事后插入; 不占导轨任何空间。  
Insulating spacer: for electric separation of two neighboring adaptors; they may be inserted afterwards, and not occupy any space of track.



(6)分组隔片: 用于端子组间的视角及电气隔离。  
Segment spacer: for visual and electric separation between neighboring terminal groups.



(7)测试插座: 与测试插头形成测试连接。  
Test socket: to form a testing connection by using test plug.



(8)测试插头: 与测试插座形成测试连接。  
Test plug: to form a testing connection by using test socket.



(9)标记条: 有横向和竖向两种字体, 10位。  
Mark bar: two character styles, with horizontal and vertical arrangements, ten spaced.

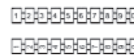

(10)标记夹: 用来对端子排进行标示, 卡在终端固定件上, 高度可调, 书写面积: 44x7mm<sup>2</sup> (JUT1系列通用)。  
Mark clip: for identification of terminals insert to terminal fastener, with adjustable height and writing area of 44 x 7 mm<sup>2</sup> (general used for JUT1 series)



(11)终端固定件: 标记夹和标记条可卡在它上面进行标识。另对端子排终端起固定件作用 (JUT1系列作用)。  
Terminal fixed component: mark clamp and mark strip could be blocked onto it to mark it, additionally, it could be used as fixed component to terminal row's termination (universal for JUT1 series)



(12)警示牌 Warning board



#### 型号 Model

JUK1-1.5-GY/RF

G-JUT1-1.5/2.5B/RF

JFB10-1.5/RF

JAP/RF

ZB4/RF

KLM-A/RF

E1/RF

#### 订货号 Order Number

5 574 101

8 050 101

5 585 100

8 750 101

8 868 101

5 574 143

5 103 001

# Industrial Distribution Terminal Blocks

## Screw type(Universal)

工业配电接线端子-螺钉类 (通用型)

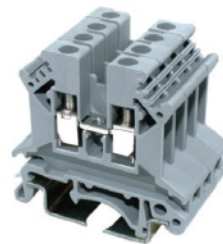
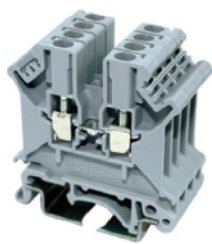
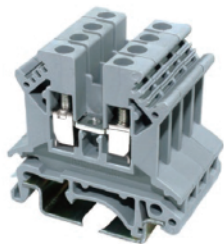

JUK1

JUK1-2.5B/GY/RF				JUK1-2.5/GY/RF				JUK1-4/GY/RF			
厚 / 宽		高 / 高		厚 / 宽		高 / 高		厚 / 宽		高 / 高	
Thickness/Width		Height/ Height		Thickness/Width		Height/ Height		Thickness/Width		Height/ Height	
刚性导线 (mm <sup>2</sup> )		柔性导线 (mm <sup>2</sup> )		刚性导线 (mm <sup>2</sup> )		柔性导线 (mm <sup>2</sup> )		刚性导线 (mm <sup>2</sup> )		柔性导线 (mm <sup>2</sup> )	
Rigid cable		Soft cable		Rigid cable		Soft cable		Rigid cable		Soft cable	
AWG:24-12		0.2-4		AWG:24-12		0.2-4		AWG:24-10		0.2-6	
IEC 60947-7-1		0.2-2.5		IEC 60947-7-1		0.2-2.5		IEC 60947-7-1		0.2-4	
I (A)		U (V)		I (A)		U (V)		I (A)		U (V)	
32		690		32		800		41		800	
型号 Model	订货号 Order Number	型号 Model	订货号 Order Number	型号 Model	订货号 Order Number	型号 Model	订货号 Order Number	型号 Model	订货号 Order Number	型号 Model	订货号 Order Number
JUK1-2.5B-GY/RF	5 574 102	JUK1-2.5-GY/RF	5 574 103	JUK1-4-GY/RF	5 574 104						
G-JUT1-1.5/2.5B/RF	8 050 101	G-JUT1-2.5/10/RF	8 050 102	G-JUT1-2.5/10/RF	8 050 102						
JFB10-4/RF	5 585 120	JFB10-2.5/RF	5 585 110	JFB10-4/RF	5 585 120						
JEB2-4/RF	5 582 112	JEB2-2.5/RF	5 582 102	JEB2-4/RF	5 582 112						
JEB3-4/RF	5 582 113	JEB3-2.5/RF	5 582 103	JEB3-4/RF	5 582 113						
JEB10-4/RF	5 582 110	JEB10-2.5/RF	5 582 100	JEB10-4/RF	5 582 110						
JBI10-4/RF	5 584 100	JBI10-2.5/RF	5 584 101	JBI10-4/RF	5 584 100						
JS-KK3/RF	8 751 101	JS-K/RF	8 751 102	JS-K/RF	8 751 102						
JAP/RF	8 750 101	JAP/RF	8 750 101	JAP/RF	8 750 101						
PSB3/10/4/RF	8 573 101	PSB3/10/4/RF	8 573 101	PSB3/10/4/RF	8 573 101						
MPS/RF	5 553 101	MPS/RF	5 553 101	MPS/RF	5 553 101						
ZB6/RF	8 868 103	ZB5/RF	8 868 102	ZB6/RF	8 868 103						
KLM-A/RF	5 574 143	KLM-A/RF	5 574 143	KLM-A/RF	5 574 143						
E/1/RF	5 103 001	E/1/RF	5 103 001	E/1/RF	5 103 001						
JWS6/RF	8 867 111	JW5/RF	8 867 101	JW6/RF	8 867 111						

# Industrial Distribution Terminal Blocks

## Screw type(Universal)

### 工业配电接线端子-螺钉类 (通用型)

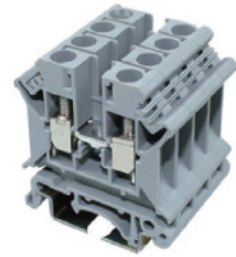

JUK1

#### JUK1-6/GY/RF

厚 / 宽	高 / 高	8.2/42.5/42/52	
Thickness/Width	Height/ Height		
		刚性导线 (mm <sup>2</sup> )	柔性导线 (mm <sup>2</sup> )
		Rigid cable	Soft cable
AWG:24-8	0.2-10	57	800
		I (A)	U (V)
IEC 60947-7-1			

#### 实用特征

端子具有通用安装脚能方便快速的安装在U型导轨NS35及G型导轨NS32上;

封闭型的螺钉引导孔即方便螺丝刀操作,又可防止螺丝旋松后跌落机外;

电位分配可通过接入端子中央的中心联络件或插入锥形接线孔的边插联络件来实现;

对多个截面的端子配备了通用附件,如:端板、分组隔板、隔片等;

绝缘外壳采用机械强度高、电气特性好、弹性极佳的进口工程塑料—聚酰胺(尼龙)66;

顶部二端采用白色标记采列,可实现统一标识。

#### Practical features

Terminals with general-purpose mounting feet, which enables quick installation on U shaped track NS35 and G shaped track NS32;

Closed bolt leading hole will not only facilitate operation of screwdrivers, also prevent the bolt from dropping out;

Electric potential distribution is realized by either connecting central adaptor to the center of terminal or inserting a side adaptor to the cone jack;

General auxiliaries, such as end plate, segment spacer, and spacer, are attached for terminal with multiple sections;

The insulating shell is made of imported engineering plastic—polyamide(Nylon)66, which is of high mechanical intensity, good electric property, and super flexibility;

Two ends on the top with white marking system to realize uniformed sign.

#### 说明 Specification 简图 Schematic Drawing

端子: 带通用安装在NS32 □型, 或NS35 ▽型导轨上。  
Terminal with general-purpose mounting feet, can be installed on tracks NS32 □ or NS35 ▽

(1)端板 End plate



(2)中心联络件: 用于端子中央, 实现横向桥接, 可分: 2-位, 3-位, 5-位, 10-位。  
Central adaptor used at the center of terminal for transverse bridge connection, which is divided into 2-digit, 3-digit, 5-digit, and 10-digit

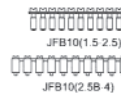

(3)边插式联络件: 全绝缘2位;  
全绝缘3位; 全绝缘10位。  
Side adaptor: Full insulation in 2 digit. Full insulation in 3 digit. Full insulation in 10 digit.



(4)跨接联络件: 10位, 可分, 带10枚螺钉, 螺钉头部带绝缘圈; 可形成跳过某些端子的跨接。  
Cross connection adaptor in 10 digit it, detachable, with 10 screws, screw head with insulated ring; for cross connection by overleaping some terminals

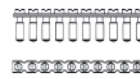

(5)绝缘隔片: 用于相邻联络件的电气隔离; 可事后插入; 不占导轨任何空间。  
Insulating spacer: for electric separation of two neighboring adaptors; they may be inserted afterwards, and not occupy any space of track.



(6)分组隔片: 用于端子组间的视角及电气隔离。  
Segment spacer: for visual and electric separation between neighboring terminal groups.



(7)测试插座: 与测试插头形成测试连接。  
Test socket: to form a testing connection by using test plug.



(8)测试插头: 与测试插座形成测试连接。  
Test plug: to form a testing connection by using test socket.



(9)标记条: 有横向和竖向两种字体, 10位。  
Mark bar: two character styles, with horizontal and vertical arrangements, ten spaced.



(10)标记夹: 用来对端子排进行标示, 卡在终端固定件上, 高度可调, 书写面积: 44×7mm<sup>2</sup> (JUT1系列通用)。  
Mark clip: for identification of terminals insert to terminal fastener, with adjustable height and writing area of 44×7 mm<sup>2</sup> (general used for JUT1 series)



(11)终端固定件: 标记夹和标记条可卡在它上面进行标识。另对端子排终端起固定作用 (JUT1系列作用)。  
Terminal fixed component: mark clamp and mark strip could be blocked onto it to mark it, additionally, it could be used as fixed component to terminal row's termination (universal for JUT1 series)



(12)警示牌 Warning board



#### 型号 Model

#### 订货号 Order Number

JUK1-6-GY/RF

5 574 105

G-JUT1-2.5/10/RF

8 050 102

JFB10-6/RF

5 585 130

JEB2-6/RF

5 582 122

JEB3-6/RF

5 582 123

JEB10-6/RF

5 582 120

JBI10-6/RF

5 584 110

JS-K/RF

8 751 102

JAP/RF

8 750 101

PSB4/7/6/RF

8 573 102

PS/RF

5 553 102

ZB8/RF

8 868 104

KLM-A/RF

5 574 143

E/1/RF

5 103 001

JW8/RF

8 867 103

# Industrial Distribution Terminal Blocks Screw type(Universal)

工业配电接线端子-螺钉类 (通用型)

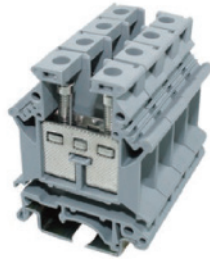
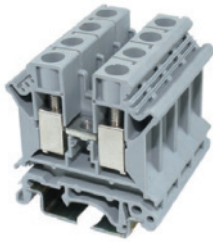

JUK1

JUK1-10/GY/RF				JUK1-16/GY/RF				JUK1-35/GY/RF			
厚/宽		高/高		厚/宽		高/高		厚/宽		高/高	
Thickness/Width		Height/Height		Thickness/Width		Height/Height		Thickness/Width		Height/Height	
刚性导线 (mm <sup>2</sup> )		柔性导线 (mm <sup>2</sup> )		刚性导线 (mm <sup>2</sup> )		柔性导线 (mm <sup>2</sup> )		刚性导线 (mm <sup>2</sup> )		柔性导线 (mm <sup>2</sup> )	
Rigid cable		Soft cable		Rigid cable		Soft cable		Rigid cable		Soft cable	
AWG:20-6		0.5-10		AWG:12-4		2.5-25		AWG:18-0		0.75-35	
IEC 60947-7-1		76 800		IEC 60947-7-1		4-16 101 800		IEC 60947-7-1		150 1000	
型号 Model	订货号 Order Number	型号 Model	订货号 Order Number	型号 Model	订货号 Order Number	型号 Model	订货号 Order Number	型号 Model	订货号 Order Number	型号 Model	订货号 Order Number
JUK1-10-GY/RF	5 574 106	JUK1-16-GY/RF	5 574 107	JUK1-4-GY/RF	5 574 109						
G-JUT1-2.5/10/RF	8 050 102	G-JUT1-16/RF	8 050 103	封闭型外壳, 不用端板。 Sealed outer-case, don't need end plate							
JFB10-10/RF	5 585 140	JFB10-16/RF	5 585 150	JFB2-35/RF	5 585 162	JFB3-35/RF	5 585 163				
JEB2-10/RF	5 582 132	JEB10-16/RF	5 582 140	JEB10-35/RF	5 582 150						
JEB3-10/RF	5 582 133										
JEB10-10/RF	5 582 130										
JBI10-10/RF	5 584 120										
JS-K/RF	8 751 102	JS-K/RF	8 751 102	JS-K/RF	8 751 102						
JAP/RF	8 750 101	JAP/RF	8 750 101								
PSB4/7/6/RF	8 573 102	PSB4/7/6/RF	8 573 102	PSB6/5/6/RF	8 573 103						
PS/RF	5 553 102	PS/RF	5 553 102	PS/RF	5 553 102						
ZB10/RF	8 868 105	ZB10/RF	8 868 105	ZB10/RF	8 868 105						
KLM-A/RF	5 574 143	KLM-A/RF	5 574 143	KLM-A/RF	5 574 143						
E/1/RF	5 103 001	E/1/RF	5 103 001	E/1/RF	5 103 001						
JW10/RF	8 867 104	JW12/RF	8 867 105	JW15/RF	8 867 106						

# Industrial Distribution Terminal Blocks

## Screw type(Universal)

### 工业配电接线端子-螺钉类 (通用型)



JUK1

#### JUK1-2.5/2/GY/RF 双层接线端子 Double-layer type wiring terminal

厚 / 宽	高 / 高	5.2/56/62/67	
Thickness/Width	Height/ Height		
		刚性导线 (mm <sup>2</sup> )	柔性导线 (mm <sup>2</sup> )
		Rigid cable	Soft cable
		AWG:24-12	0.2-4
		0.2-4	0.2-2.5
		IEC 60947-7-1	32 500

JUK1双层接线端子：具有通用端子在相同的空间位置上两倍的接线容量，其上下两层在位置上错开了2.5mm的空间，不仅在视觉上条理分明，同时在上层接线的情况下，螺丝刀能在下层区域内很方便的完成接线作业。

JUK1 double-layer wiring terminal: it owns twice wiring capacity of universal terminal at the same space position, its upper-lower two storey has 2.5 mm space staggered, therefore, not only is the visual angle clear, but also the screwdriver can simply finish wiring operation at lower space in case of being connected in upper levels.

说明 Specification	简图 Schematic Drawing	型号 Model	订货号 Order Number
端子：带通用安装在NS32 □型，或NS35 ▽型导轨上。 Terminal:with general-purpose mounting feet, can be installed on tracks NS32□-or NS35 ▽		JUK1-2.5/2-GY/RF	5 574 125
(1)端板 End plate		G-JUT1-2.5/4/RF	8 050 104
(2)中心联络件：用于端子中央，实现横向桥接，可分：2-位，3-位，5-位，10-位。 Central adaptor:used at the center of terminal for transverse bridge connection, which is divided into 2-digit, 3-digit, 5-digit, and 10-digit		JFB10-2.5/RF	5 585 180
(3)边插式联络件：全绝缘2位；全绝缘3位；全绝缘10位。 Side adaptor:Full insulation in 2 digit. Full insulation in 3 digit. Full insulation in 10 digit.		JEB2-2.5/RF JEB3-2.5/RF JEB10-2.5/RF	5 582 102 5 582 103 5 582 100
(4)跨接联络件：10位，可分，带10枚螺钉，螺钉头部带绝缘圈；可形成跳过某些端子的跨接。 Cross connection adaptor in 10 digit, detachable, with 10 screws, screw head with insulated ring; for cross connection by overlapping some terminals		JBI10-2.5/RF	5 584 101
(5)绝缘隔片：用于相邻联络件的电气隔离；可事后插入；不占导轨任何空间。 Insulating spacer: for electric separation of two neighboring adaptors; they may be inserted afterwards, and not occupy any space of track.		JS-KK3/RF	8 751 101
(6)补偿端板：与普通端子相邻排列时，用来抵消层间错位，厚2.5mm。 Compensation header: when laid adjacently to common terminal, it can offset error between layers, with thickness of 2.5mm		DG-JUT1-2.5/4/RF	8 053 101
(7)补偿端板：与普通端子相邻排列时，用来抵消层间错位，厚2.5mm。 Compensation header: when laid adjacently to common terminal, it can offset error between layers, with thickness of 2.5mm		DP-JUT1-2.5/4/RF	8 053 102
(8)标记条：有横向和竖向两种字体，10位。 Mark bar: two character styles, with horizontal and vertical arrangements, ten spaced.		ZB5/RF	8 868 102
(9)警示牌 Warning board		JWS5/RF	8 867 110

# Industrial Distribution Terminal Blocks Screw type(Universal)

工业配电接线端子-螺钉类 (通用型)

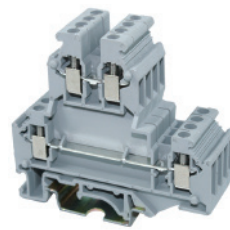
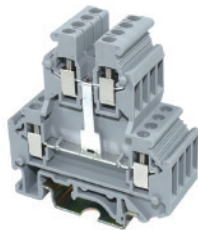
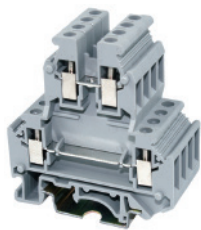

JUK1

## JUK1-4/2/GY/RF

双层接线端子 Double-layer type wiring terminal

## JUK1-2.5/2L/GY/RF

双层互连接线端子 Double-layer interconnection terminal

## JUK1-2.5/2Q/GY/RF

上下层均可桥接 Could bridge-connected at upper or lower layer

厚 / 宽 / 高 / 高	6.2/56/62/67			
Thickness/Width / Height/ Height				
刚性导线 (mm <sup>2</sup> )	柔性导线 (mm <sup>2</sup> )	I (A)	U (V)	
Rigid cable	Soft cable			
AWG:24-12	0.2-4	0.2-4	32	500
IEC 60947-7-1				

厚 / 宽 / 高 / 高	5.2/56/62/67			
Thickness/Width / Height/ Height				
刚性导线 (mm <sup>2</sup> )	柔性导线 (mm <sup>2</sup> )	I (A)	U (V)	
Rigid cable	Soft cable			
AWG:24-12	0.2-4	0.2-2.5	32	500
IEC 60947-7-1				

厚 / 宽 / 高 / 高	5.2/67/62/67			
Thickness/Width / Height/ Height				
刚性导线 (mm <sup>2</sup> )	柔性导线 (mm <sup>2</sup> )	I (A)	U (V)	
Rigid cable	Soft cable			
AWG:24-12	0.2-4	0.2-2.5	32	500
IEC 60947-7-1				

型号 Model	订货号 Order Number	型号 Model	订货号 Order Number	型号 Model	订货号 Order Number
JUK1-4/2-GY/RF	5 574 126	JUK1-2.5/2L-GY/RF	5 574 161	JUK1-2.5/2Q-GY/RF	5 574 163
G-JUT1-2.5/4/RF	8 050 104	G-JUT1-2.5/4/RF	8 050 104	G-JUT1-2.5/4Q/RF	8 050 163
JFB10-4/RF	5 585 120	JFBN10-2.5/RF	5 585 180	JFBN10-2.5/RF	5 585 180
JEB2-4/RF	5 582 112	JEB2-2.5/RF	5 582 102	JEB2-2.5/RF	5 582 102
JEB3-4/RF	5 582 113	JEB3-2.5/RF	5 582 103	JEB3-2.5/RF	5 582 103
JEB10-4/RF	5 582 110	JEB10-2.5/RF	5 582 100	JEB10-2.5/RF	5 582 100
JBI10-4/RF	5 584 100	JBI10-2.5/RF	5 584 101	JBI10-2.5/RF	5 584 101
JS-KK3/RF	8 751 101	JS-KK3/RF	8 751 101	JS-KK3/RF	8 751 101
DG-JUT1-2.5/4/RF	8 053 101	DG-JUT1-2.5/4/RF	8 053 101		
DP-JUT1-2.5/4/RF	8 053 102	DP-JUT1-2.5/4/RF	8 053 102	DP-JUT1-2.5/4Q/RF	8 053 165
ZB6/RF	8 868 103	ZB5/RF	8 868 102	ZB5/RF	8 868 102
JWS6/RF	8 867 111	JWS5/RF	8 867 110	JWS5/RF	8 867 110

# Industrial Distribution Terminal Blocks

## Fuse type terminal series

### 工业配电接线端子-保险丝型端子系列

本系列端子默认颜色：黑色（BK）支持客户定制颜色。

JUK-4RD保险丝形接线端子：采用分段悬壁来接入G型保险丝，操作十分方便，外壳采用全封闭，安全可靠，带发光显示的端子会给出保险丝的通断信号。该类端子的电流由安装的保险丝决定，电压由选择的发光显示决定。

JUK-4RD Fuse-type wiring terminal series: adopting broken bracket to connect into G type fuse without any difficulty, and the outer-case adopts whole-seal structure with security and reliability properties, the luminous terminal would give on-off signal of fuse. The current of this type terminal is determined by installed fuse, and the voltage is determined by selected luminous display.

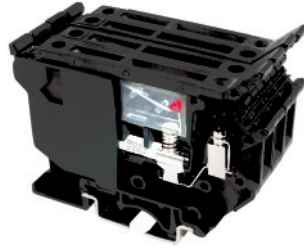

#### JUK1-4RD/BK/RF

#### 保险丝型接线端子 Fuse-type wiring terminal

厚 / 宽	高 / 高	8.2/72.5/56.5/61.5
Thickness/Width	Height/ Height	
适用于G型保险丝规格	G type fuse specification	5 x 25
刚性导线(mm <sup>2</sup> )	Rigid cable	0.2-4
柔性导线(mm <sup>2</sup> )	Soft cable	0.2-4
AWG::24-12		(V)
IEC 60947-7-1		AC 800

说明 Specification	简图 Schematic Drawing	型号 Model	订货号 Order Number
端子：带通用安装在NS32 型，或NS35 型导轨上。 Terminal with general-purpose mounting feet, can be installed on tracks NS32 or NS35		JUT1-4RD/RF	5 574 133
带发光显示适用于电压 the product with luminous display is applied to voltage of AC/DC: 15-30V 电流current:3.5-8.1mA		JUT1-4RD/LED24/RF	5 574 134
带发光显示适用于电压 the product with luminous display is applied to voltage of AC/DC: 110-250V 电流current:0.5-1mA		JUT1-4RD/LA250/RF	5 574 135

(2)边插式联络件：全绝缘2位；  
全绝缘3位；全绝缘10位。  
Side adaptor: Full insulation in  
2digit, Full insulation in 3digit,  
Full insulation in 10 digit



JEB10-6/RF 5 582 120

(2)中心联络件：用于端子中央，实现横向桥接,可分：  
2-位，3-位，5-位，10-位。  
Central adaptor used at the center of terminal for transverse  
bridge connection, which is divided into 2-digit, 3-digit,  
5-digit and 10-digit



(4)测试插座：与测量插头形成测试连接。  
Test socket to form testing connection  
by using test plug.



(5)测试插头：与测试插座形成测试连接。  
Test plug to form a testing connection  
by using test socket.



(6)标记条：有横向和竖向两种字体，10位。  
Mark bar: two character styles,  
with horizontal and vertical  
arrangements, ten spaced.

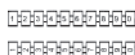

ZB8/RF 8 868 104

# Industrial Distribution Terminal Blocks

## Screw type(Universal)

### 工业配电接线端子-螺钉类(通用型)

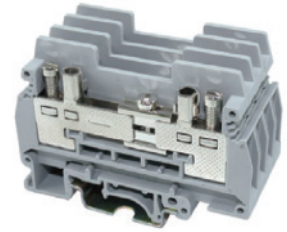

JUK1

#### JUK1-6S/GY/RF

厚/宽	高	8.2/72/51.5/56.5			
Thickness/Width	Height				
		刚性导线 (mm <sup>2</sup> )	柔性导线 (mm <sup>2</sup> )	I (A)	U (V)
		Rigid cable	Soft cable		
AWG:20-8		0.5-10	0.5-6	57	400
IEC 60947-7-1					

#### 实用特征

端子具有通用安装脚能方便快速的安装在U型导轨NS35及G型导轨NS32上;

封闭型的螺钉引导孔即方便螺丝刀操作,又可防止螺丝旋松后跌落机外;

电位分配可通过接入端子中央的中心联络件或插入锥形接线孔的边插联络件来实现;

对多个截面的端子配备了通用附件,如:端板、分组隔板、隔片等;

绝缘外壳采用机械强度高、电气特性好、弹性极佳的进口工程塑料—聚酰胺(尼龙)66;

顶部二端采用白色标记采列,可实现统一标识。

#### Practical features

Terminals with general-purpose mounting feet, which enables quick installation on U shaped track NS35 and G shaped track NS32;

Closed bolt leading hole will not only facilitate operation of screwdrivers, also prevent the bolt from dropping out;

Electric potential distribution is realized by either connecting central adaptor to the center of terminal or inserting a side adaptor to the cone jack;

General auxiliaries, such as end plate, segment spacer, and spacer, are attached for terminal with multiple sections;

The insulating shell is made of imported engineering plastic—polyamide(Nylon)66, which is of high mechanical intensity, good electric property, and super flexibility;

Two ends on the top with white marking system to realize uniformed sign.

#### 说明 Specification 简图 Schematic Drawing

端子:带通用安装在NS32 □型,或NS35 ▽型导轨上。  
Terminal with general-purpose mounting feet, can be installed on tracks NS32 □ or NS35 ▽

(1)端板 End plate



(2)中心联络件:用于端子中央,实现横向桥接,可分:2-位,3-位,5-位,10-位。  
Central adaptor used at the center of terminal for transverse bridge connection, which is divided into 2-digit, 3-digit, 5-digit, and 10-digit

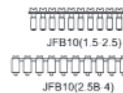

(3)边插式联络件:全绝缘2位;  
全绝缘3位;全绝缘10位。  
Side adaptor: Full insulation in 2 digit. Full insulation in 3 digit. Full insulation in 10 digit.



(4)跨接联络件:10位,可分,带10枚螺钉,螺钉头部带绝缘圈;可形成跳过某些端子的跨接。  
Cross connection adaptor in 10 digit, detachable, with 10 screws, screw head with insulated ring; for cross connection by overlapping some terminals

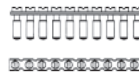

(5)绝缘隔片:用于相邻联络件的电气隔离;可事后插入;不占导轨任何空间。  
Insulating spacer: for electric separation of two neighboring adaptors; they may be inserted afterwards, and not occupy any space of track.



(6)分组隔片:用于端子组间的视角及电气隔离。  
Segment spacer: for visual and electric separation between neighboring terminal groups.



(7)测试插座:与测试插头形成测试连接。  
Test socket: to form a testing connection by using test plug.



(8)测试插头:与测试插座形成测试连接。  
Test plug: to form a testing connection by using test socket.



(9)标记条:有横向和竖向两种字体,10位。  
Mark bar: two character styles, with horizontal and vertical arrangements, ten spaced.

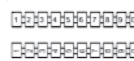

(10)终端夹:用来对端子排进行标示,卡在终端固定件上,高度可调,书写面积:44×7mm<sup>2</sup>(JUT1系列通用)。  
Mark clip: for identification of terminals insert to terminal fastener, with adjustable height and writing area of 44×7 mm<sup>2</sup>(general used for JUT1 series)



(11)终端固定件:标记夹和标记条可卡在它上面进行标识。另对端子排终端起固定件作用(JUT1系列作用)。  
Terminal fixed component: mark clamp and mark strip could be blocked onto it to mark it, additionally, it could be used as fixed component to terminal row's termination(universal for JUT1 series)



(12)警示牌 Warning board



#### 型号 Model

JUK1-6S-GY/RF

#### 订货号 Order Number

5 574 131

G-JUT1-6S/RF

8 050 109

JFB10-6S/S/RF

5 585 170S

JFB10-6S/L/RF

5 585 170L

JEB2-6/RF

5 582 122

JEB3-6/RF

5 582 123

JEB10-6/RF

5 582 120

JAP/6S/RF

8 750 105

PS/RF

5 553 102

ZB8/RF

8 868 104



# Screw type Ground terminal(Universal)

## 螺钉类-接地端子 (通用型)

本系列端子默认颜色: 黄绿两色 (PE)

JUK1

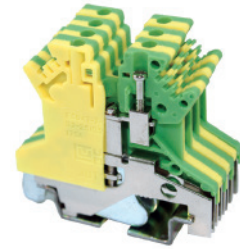

### JUK1-1.5PE/RF

厚 / 宽 / 高 / 高	4.2/42.5/42/47		
Thickness/Width / Height/ Height			
	刚性导线 (mm <sup>2</sup> )	柔性导线 (mm <sup>2</sup> )	I (A)
	Rigid cable	Soft cable	(A)
AWG:26-16	0.14-1.5	0.14-1.5	17.5
IEC 60947-7-1			

JUK1通用型接地端子系列产品主要用于接地功能,或接零功能,具有相应规格接线端子的电流承载能力。其低接触电阻,防腐蚀连接点,黄绿标志均能满足有关技术标准的规定。

JUK1 universal landing terminal serminal series product is mainly for landing or connecting to neutral, it possesses current load capabilitu of corresponding specification wiring terminal. Its low-connection resistance,anti-corrosion connection point and yellow/green mark all can meet the regulated demand of relative technical standard.

#### 说明 Specification 简图 Schematic Drawing

接地端子: 带黄绿绝缘外壳可安装在NS32 □型,或NS35 □型导轨上。  
Landing terminal:with yellow/green insulation outer-case, it can be installed in the NS32 □type or NS32 □ type track.

(1)边插式联络件: 全绝缘2位;  
全绝缘3位; 全绝缘10位。  
Side adaptor:Full insulation in 2 digit. Full insulation in 3 digit. Full insulation in 10 digit.



(2)标记条: 有横向和竖向两种字体, 10位。  
Mark bar: two character styles, with horizontal and vertical arrangements, ten spaced.



#### 型号 Model 订货号 Order Number

JUK1-1.5PE/ RF 5 574 114

ZB4/RF 8 868 101

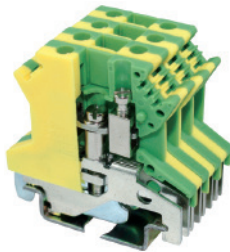

### JUK1-2.5B/PE/RF

厚 / 宽 / 高 / 高	6.2/42.5/42/47		
Thickness/Width / Height/ Height			
	刚性导线 (mm <sup>2</sup> )	柔性导线 (mm <sup>2</sup> )	I (A)
	Rigid cable	Soft cable	(A)
AWG:24-12	0.2-4	0.2-2.5	32
IEC 60947-7-1			



### JUK1-2.5PE/RF

厚 / 宽 / 高 / 高	5.2/42.5/47/52		
Thickness/Width / Height/ Height			
	刚性导线 (mm <sup>2</sup> )	柔性导线 (mm <sup>2</sup> )	I (A)
	Rigid cable	Soft cable	(A)
AWG:24-12	0.2-4	0.2-2.5	32
IEC 60947-7-1			

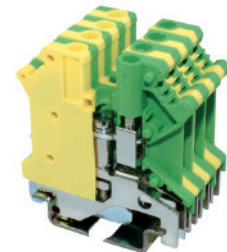

### JUK1-4PE/RF

厚 / 宽 / 高 / 高	6.2/42.5/47/52		
Thickness/Width / Height/ Height			
	刚性导线 (mm <sup>2</sup> )	柔性导线 (mm <sup>2</sup> )	I (A)
	Rigid cable	Soft cable	(A)
AWG:24-10	0.2-6	0.2-4	41
IEC 60947-7-1			

型号 Model	订货号 Order Number	型号 Model	订货号 Order Number	型号 Model	订货号 Order Number
JUK1-2.5B/PE/RF	5 574 115	JUK1-2.5PE/RF	5 574 116	JUK1-4PE/ RF	5 574 117
JEB2-4/RF	5 582 112	JEB2-2.5/RF	5 582 102	JEB2-4	5 582 112
JEB3-4/RF	5 582 113	JEB3-2.5/RF	5 582 103	JEB3-4	5 582 113
JEB10-4/RF	5 582 110	JEB10-2.5/RF	5 582 100	JEB10-4	5 582 110
ZB6/RF	8 868 103	ZB5	8 868 102	ZB6	8 868 103

# Screw type Ground terminal(Universal)

螺钉类-接地端子 (通用型)

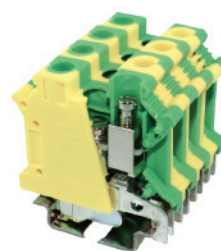

JUK1

		JUK1-6PE/RF				JUK1-10PE/RF			
		厚 / 宽 / 高 / 高		8.2/42.5/47/52		厚 / 宽 / 高 / 高		10.2/42.5/47/52	
		Thickness/Width / Height/ Height				Thickness/Width / Height/ Height			
		刚性导线 (mm <sup>2</sup> ) 柔性导线 (mm <sup>2</sup> )				刚性导线 (mm <sup>2</sup> ) 柔性导线 (mm <sup>2</sup> )			
		Rigid cable Soft cable (A)				Rigid cable Soft cable (A)			
		AWG:24-8 0.2-10 0.2-6 57				AWG:20-6 0.5-16 0.5-10 76			
		IEC 60947-7-1				IEC 60947-7-1			
说明 Specification	简图 Schematic Drawing	型号 Model	订货号 Order Number	型号 Model	订货号 Order Number	型号 Model	订货号 Order Number	型号 Model	订货号 Order Number
接地端子: 带黄绿绝缘外壳可安装在NS32 型, 或NS35 型导轨上。 Landing terminal: with yellow/green insulation outer-case, it can be installed in the NS32 type or NS35 type track.		JUK1-6PE/RF	5 574 118	JUK1-10PE/RF	5 574 119				
(1)边插式联络件: 全绝缘2位; 全绝缘3位; 全绝缘10位。 Side adaptor: Full insulation in 2 digit. Full insulation in 3 digit. Full insulation in 10 digit.		JEB2-6/RF	5 582 122	JEB2-10/RF	5 582 132	JEB3-6/RF	5 582 123	JEB3-10/RF	5 582 133
		JEB10-6/RF	5 582 120	JEB10-10/RF	5 582 130				
(2)标记条: 有横向和竖向两种字体, 10位。 Mark bar: two character styles, with horizontal and vertical arrangements, ten spaced.		ZB8/RF	8 868 104	ZB10/RF	8 868 105				

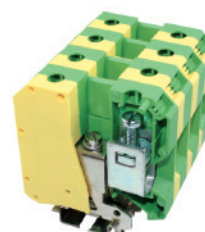
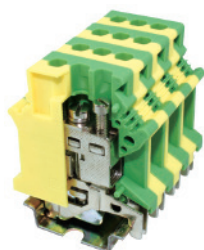

		JUK1-16PE/RF				JUK1-35PE/RF				JUK1-50PE/RF			
		厚 / 宽 / 高 / 高		12.2/42.5/54/59		厚 / 宽 / 高 / 高		15.2/50/62/67		厚 / 宽 / 高 / 高		20.2/71.3/77.4/82.70	
		Thickness/Width / Height/ Height				Thickness/Width / Height/ Height				Thickness/Width / Height/ Height			
		刚性导线 (mm <sup>2</sup> ) 柔性导线 (mm <sup>2</sup> )				刚性导线 (mm <sup>2</sup> ) 柔性导线 (mm <sup>2</sup> )				刚性导线 (mm <sup>2</sup> ) 柔性导线 (mm <sup>2</sup> )			
		Rigid cable Soft cable (A)				Rigid cable Soft cable (A)				Rigid cable Soft cable (A)			
		AWG:12-4 2.5-25 4-16 101				AWG:18-0 0.75-50 0.75-35 150				AWG:6-0 16-50 25-50 150			
		IEC 60947-7-1				IEC 60947-7-1				IEC 60947-7-1			
型号 Model	订货号 Order Number	型号 Model	订货号 Order Number	型号 Model	订货号 Order Number	型号 Model	订货号 Order Number	型号 Model	订货号 Order Number	型号 Model	订货号 Order Number	型号 Model	订货号 Order Number
JUK1-16PE/RF	5 574 120	JUK1-35PE/RF	5 574 122	JUK1-50PE/RF	5 574 124								
JEB10-16/RF	5 582 140	JEB10-35/RF	5 582 150										
ZB10/RF	8 868 105	ZB10/RF	8 868 105										

# Industrial Distribution Terminal Blocks Screw type(Combination type)

## 工业配电接线端子-螺钉类（组合型）

本系列端子默认颜色：米黄色（CM）支持客户定制颜色。

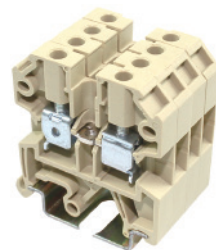
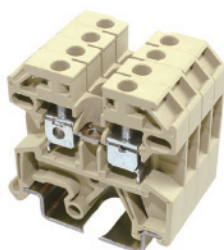

JUT2

### JUT2-2.5/CM/RF

### JUT2-4/CM/RF

说明 Specification	简图 Schematic Drawing	型号 Model	订货号 Order Number	型号 Model	订货号 Order Number
端子：带通用安装在NS32 型，或NS35 型导轨上。 Terminal:with general-purpose mounting feet, can be installed on tracks NS32 or NS35		JUT2-2.5/RF	5 574 202	JUT2-4/RF	5 574 203
(1)端板 End plate		G-JUT2-2.5/RF	8 050 202	G-JUT2-4/10/RF	8 050 203
(2)分组隔板：用于端子组间的视角及电气隔离。 Insulating spacer: for visual and electric separation between neighboring terminal groups.		TW2.5/RF	8 750 202	TW4/10/RF	8 750 203
(3)绝缘隔片：用于相邻联格件的电气隔离，可事后插入；不占导轨任何空间。 Insulating spacer: for electric separation of two neighboring adaptors; they may be inserted afterwards, and not occupy any space of track.		TS2.5/35/RF	8 751 202	TS2.5/35/RF	8 751 202
(4)中心联结件：用于端子中央，实现横向桥接，可分：2-位，3-位，5-位，10-位。 Central adaptor used at the center of terminal for transverse bridge connection, which is divided into 2-digit, 3-digit, 5-digit and 10-digit		JQ2-2.5/RF JQ3-2.5/RF JQ10-2.5/RF	5 585 212 5 585 213 5 585 210	JQ2-4/RF JQ3-4/RF JQ10-4/RF	5 585 222 5 585 223 5 585 220
(5)跨接联结件：10位，可分，带10枚螺钉，螺钉头部带绝缘圈；可形成跳过某些端子的跨接。 Cross connection adaptor in 10 digit, detachable, with 10 screws, screw head with insulated ring; for cross connection by overleaping some terminals		JSQ10-2.5/RF	5 584 202	JSQ10-4/RF	5 584 203
(6)标记条：有横向和竖向两种字体，10位。 Mark bar: two character styles, with horizontal and vertical arrangements, ten spaced.		DEK5/RF	8 868 201	DEK5/RF	8 868 201
(7)终端固定件：对端子排终端起固定件作用（JUT2系列通用） Terminal fixed component: mark it could be used as fixed component to terminal row's termination (universal for JUT2 series)		E/2/RF	5 103 003	E/2/RF	5 103 003
(8)安装轨(NS35/7.5) Installation track(NS35/7.5)		NS35/7.5/RF	8 024 001	NS35/7.5/RF	8 024 001
(9)终端固定件 Terminal fixed component		E/4/RF	5 103 005	E/4/RF	5 103 005
(10)安装轨(NS35/7.5) Installation track(NS35/7.5)		NS32/15/RF	8 025 002	NS32/15/RF	8 025 002

# Industrial Distribution Terminal Blocks Screw type(Combination type)

## 工业配电接线端子-螺钉类（组合型）

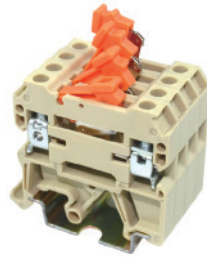

JUT2

### JUT2-4K/CM/RF 开关型接线端子 Switch type terminal

	厚 / 宽 / 高 Thickness/Width / Height	6.5/46/38	
	额定截面 Rated section: 4mm <sup>2</sup>	I U (A) (V)	
	AWG:24-10	10 250	
	IEC 60947-7-1		
说明 Specification	简图 Schematic Drawing	型号 Model	订货号 Order Number
端子：带通用安装在NS32 型，或NS35 型导轨上。 Terminal:with general-purpose mounting feet, can be installed on tracks NS32 or NS35		JUT2-4K/RF	5 574 223
(1)端板 End plate		G-JUT2-4K/RF	8 050 210
(2)分组隔板：用于端子组间的视角及电气隔离。 Segment spacer: for visual and electric separation between neighboring terminal groups.		TW-4K/RF	8 750 208
(3)绝缘隔片：用于相邻联格件的电气隔离；可事后插入；不占导轨任何空间。 Insulating spacer: for electric separation of two neighboring adaptors; they may be inserted afterwards, and not occupy any space of track.			
(4)中心联络件：用于端子中央，实现横向桥接，可分：2-位，3-位，5-位，10-位。 Central adaptor used at the center of terminal for transverse bridge connection, which is divided into 2-digit, 3-digit, 5-digit and 10-digit			
(5)跨接联络件：10位，可分，带10枚螺钉，螺钉头部带绝缘圈；可形成跳过某些端子的跨接。 Cross connection adaptor in 10 digit, detachable, with 10 screws, screw head with insulated ring; for cross connection by overlapping some terminals			
(6)测试插头：与测试插座形成测试连接。 Test plug: to form a testing connection by sing test socket.		PS2.3/RF	5 553 201
(7)标记条：有横向和竖向两种字体，10位。 Mark bar: two character styles, with horizontal and vertical arrangements, ten spaced.		DEK5/RF	8 868 201
(8)终端固定件：对端子排终端起固定件作用。(JUT2系列通用) Terminal fixed component: mark it could be used as fixed component to terminal row's termination (universal for JUT2 series)		E/2/RF	5 103 003
(9)安装轨(NS35/7.5) Installment track(NS35/7.5)		NS35/7.5/RF	8 024 001
(10)终端固定件 Terminal fixed component		E/4/RF	5 103 005
(11)安装轨(NS35/7.5) Installment track(NS35/7.5)		NS32/15/RF	8 025 002

# Industrial Distribution Terminal Blocks Screw type(Combination type)

## 工业配电接线端子-螺钉类（组合型）

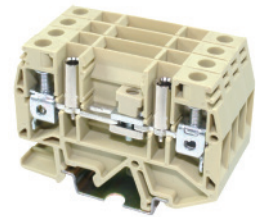
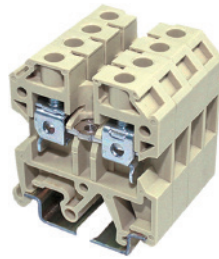

JUT2

### JUT2-6/CM/RF

### JUT2-6S1/CM/RF 试验型接线端子 Test type terminal

说明 Specification	简图 Schematic Drawing	型号 Model	订货号 Order Number	型号 Model	订货号 Order Number
端子：带通用安装在NS32 型，或NS35 型导轨上。 Terminal:with general-purpose mounting feet, can be installed on tracks NS32 or NS35		JUT2-6/RF	5 574 204	JUT2-6S1/RF	5 574 217
(1)端板 End plate		G-JUT2-4/10/RF	8 050 203	G-JUT2_6S1/RF	8 050 211
(2)分组隔板：用于端子组间的视角及电气隔离。 Insulating spacer: for visual and electric separation between neighboring terminal groups.		TW4/10/RF	8 750 203	TW_6S1/RF	8 750 207
(3)绝缘隔片：用于相邻联格件的电气隔离；可事后插入；不占导轨任何空间。 Insulating spacer: for electric separation of two neighboring adaptors; they may be inserted afterwards, and not occupy any space of track.		TS2.5/35/RF	8 751 202	TS-6S1/RF	8 751 204
(4)边插式联络件：全绝缘2位；全绝缘3位；全绝缘10位。 Side adaptor: Full insulation in 2digit, Full insulation in 3digit, Full insulation in 10 digit		JQ2-6/RF JQ3-6/RF JQ10-6/RF	5 585 232 5 585 233 5 585 230	JEB2-6/RF JEB3-6/RF JEB10-6/RF	5 582 122 5 582 123 5 582 120
(5)跨接联络件：10位，可分，带10枚螺钉，螺钉头部带绝缘圈；可形成跳过某些端子的跨接。 Cross connection adaptor in 10 digit, detachable, with 10 screws, screw head with insulated ring; for cross connection by overleaping some terminals		JSQ10-6/RF	5 584 204	JQ10_6/RF	5 585 230
(6)测试插头：与测试插座形成测试连接。 Test plug:to form a testing connection by sing test socket				PS4/RF	5 553 102
(7)标记条：有横向和竖向两种字体，10位。 Mark bar: two character styles, with horizontal and vertical arrangements, ten spaced.		DEK5/RF	8 868 201	DEK5/RF	8 868 201
(8)终端固定件：对端子排终端起固定件作用（JUT2系列通用） Terminal fixed component: mark it could be used as fixed component to terminal row's termination (universal for JUT2 series)		E/2/RF	5 103 003	E/2/RF	5 103 003
(9)安装轨(NS35/7.5) Installation track(NS35/7.5)		NS35/7.5/RF	8 024 001	NS35/7.5/RF	8 024 001
(10) 终端固定件 Terminal fixed component		E/4/RF	5 103 005	E/4/RF	5 103 005
(11)安装轨(NS35/7.5) Installation track(NS35/7.5)		NS32/15/RF	8 025 002	NS32/15/RF	8 025 002

# Industrial Distribution Terminal Blocks Screw type(Combination type)

工业配电接线端子-螺钉类（组合型）

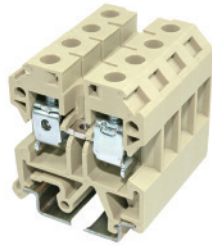

JUT2

JUT2-10/CM/RF		JUT2-16/CM/RF		JUT2-35/CM/RF	
厚 / 宽 / 高 / 高 Thickness/Width / Height/ Height	10/42/47.5/52	厚 / 宽 / 高 / 高 Thickness/Width / Height/ Height	12/50/53.5/58	厚 / 宽 / 高 / 高 Thickness/Width / Height/ Height	18/58/63.5/68
额定截面Rated section: 10mm <sup>2</sup>	I U (A) (V) 57 800	额定截面Rated section: 16mm <sup>2</sup>	I U (A) (V) 76 800	额定截面Rated section: 35mm <sup>2</sup>	I U (A) (V) 125 800
AWG:20-6		AWG:12-4		AWG:18-0	
IEC 60947-7-1		IEC 60947-7-1		IEC 60947-7-1	
型号 Model	订货号 Order Number	型号 Model	订货号 Order Number	型号 Model	订货号 Order Number
JUT2-10/RF	5 574 205	JUT2-16/RF	5 574 206	JUT2-35/RF	5 574 207
G-JUT2-4/10/RF	8 050 203	G-JUT2-16/RF	8 050 204	G-JUT2-35/RF	8 050 205
TW4/10/RF	8 750 203	TW16/RF	8 750 204	TW35/RF	8 750 205
TS2.5/35/RF	8 751 202	TS2.5/35/RF	8 751 202	TS2.5/35/RF	8 751 202
JQ2-10/RF JQ3-10/RF JQ10-10/RF	5 585 242 5 585 243 5 585 240	JQ2-16/RF JQ3-16/RF JQ10-16/RF	5 585 252 5 585 253 5 585 250	JQ2-35/RF JQ3-35/RF	5 585 262 5 585 263
JSQ10-10/RF	5 584 205	JSQ10-16/RF	5 584 206	JSQ3-35/RF	5 584 207
DEK5/RF	8 868 201	DEK5/RF	8 868 201	DEK5/RF	8 868 201
E/2/RF	5 103 003	E/2/RF	5 103 003	E/2/RF	5 103 003
NS35/7.5/RF	8 024 001	NS35/7.5/RF	8 024 001	NS35/7.5/RF	8 024 001
E/4/RF	5 103 005	E/4/RF	5 103 005	E/4/RF	5 103 005
NS32/15/RF	8 025 002	NS32/15/RF	8 025 002	NS32/15/RF	8 025 002

# Industrial Distribution Terminal Blocks Screw type(Combination type)

## 工业配电接线端子-螺钉类（组合型）

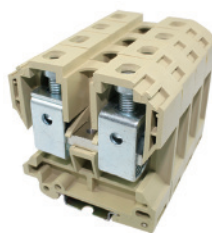

JUT2

### JUT2-70/CM/RF

### JUT2-4/2/CM/RF

双层接线端子 Double-layer wiring terminal

说明 Specification	简图 Schematic Drawing	型号 Model	订货号 Order Number	型号 Model	订货号 Order Number
端子：带通用安装在NS32 型，或NS35 型导轨上。 Terminal with general-purpose mounting feet, can be installed on tracks NS32 or NS35		JUT2-70/RF	5 574 208	JUT2-4/2/RF	5 574 215
(1) 端板 End plate		G-JUT2-70/RF	8 050 206	G-JUT2-4/2/RF	8 050 207
(2) 分组隔板：用于端子组间的视角及电气隔离。 Insulating spacer: for visual and electric separation between neighboring terminal groups.					
(3) 绝缘隔片：用于相邻联格件的电气隔离；可事后插入，不占导轨任何空间。 Insulating spacer: for electric separation of two neighboring adaptors; they may be inserted afterwards, and not occupy any space of track.					
(4) 中心联络件：用于端子中央，实现横向桥接，可分：2-位，3-位，5-位，10-位。 Central adaptor used at the center of terminal for transverse bridge connection, which is divided into 2-digit, 3-digit, 5-digit, and 10-digit				JQ2-4/2/RF JQ3-4/2/RF JQ10-4/2/RF	5 585 282 5 585 283 5 585 280
(5) 跨接联络件：10位，可分，带10枚螺钉，螺钉头部带绝缘圈；可形成跳过某些端子的跨接。 Cross connection adaptor in 10 digit, detachable, with 10 screws, screw head with insulated ring; for cross connection by overlapping some terminals					
(6) 标记条：有横向和竖向两种字体，10位。 Mark bar: two character styles, with horizontal and vertical arrangements, ten spaced.		DEK5/RF	8 868 201	DEK5/RF	8 868 201
(7) 终端固定件：对端子排终端起固定件作用（JUT2系列通用） Terminal fixed component: mark it could be used as fixed component to terminal row's termination (universal for JUT2 series)		E/2/RF	5 103 003	E/2/RF	5 103 003
(8) 安装轨(NS35/7.5) Installment track(NS35/7.5)		NS35/7.5/RF	8 024 001	NS35/7.5/RF	8 024 001
(9) 终端固定件 Terminal fixed component		E/4/RF	5 103 005		5 103 005
(10) 安装轨(NS35/7.5) Installment track(NS35/7.5)		NS32/15/RF	8 025 002	NS32/15/RF	8 025 002

# Industrial Distribution Terminal Blocks Screw type(Combination type)

工业配电接线端子-螺钉类（组合型）

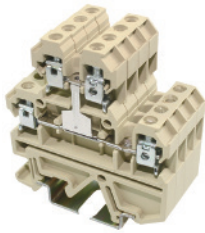

## JUT2-4/2L/CM/RF

双层互连接线端子 Double-layer interconnection terminal

厚 / 宽 / 高 Thickness/Width/Height	6/54/60
额定截面 Rated section: 4mm <sup>2</sup>	I U (A) (V) 32 500
AWG: 24-10	
IEC 60947-7-1	

型号 Model	订货号 Order Number	说明 Specification	简图 Schematic Drawing
JUT2-4/2L/RF	5 574 216		
G-JUT2-4/2/RF	8 050 207	(1)端板 End plate	
		(2)标记条: 有横向和竖向两种字体, 10位。 Mark bar: two character styles, with horizontal and vertical arrangements, ten spaced.	
JQ2-4/2/RF	5 585 282		
JQ3-4/2/RF	5 585 283		
JQ10-4/2/RF	5 585 280		
DEK5/RF	8 868 201		
E/2/RF	5 103 003		
NS35/7.5/RF	8 024 001		
E/4/RF	5 103 005		
NS32/15/RF	8 025 002		



## JUT2-2.5E/CM/RF

小型接线端子 Miniature wiring terminal series

厚 / 宽 / 高 Thickness/Width/Height	5/22.5/25
额定截面 Rated section: 2.5mm <sup>2</sup>	I U (A) (V) 24 380
AWG: 24-12	
IEC 60947-7-1	

型号 Model	订货号 Order Number
JUT2-2.5E/RF	5 574 224

说明: 该端子由端子和固定件两部分组成, 结构紧凑, 无须安装轨, 螺栓穿过固定件可直接安装在电气柜的壁上, 而且固定件位置可根据需要放在前后任意位置, 所占空间小, 标记清晰。

Instruction: this terminal is composed of terminal and fixed component, with compact structure and without installment track, the screw bolt could be directly installed onto electrical cupboard's wall through fixed component, moreover, the position of fixed component can be laid anywhere according to demand, and it takes up small space and the mark is clear.

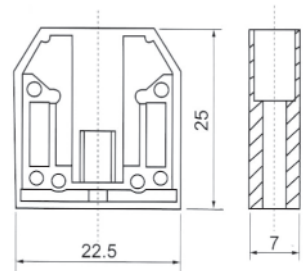

G-JUT2-2.5E/RF (固定件型号) fixed component type	5 103 224 (订货号) order number
---	------------------------------------



# Screw type Ground terminal(Combination type)

## 螺钉类-接地端子 (组合型)

JUT2

本系列端子默认颜色: 黄绿两色 (PE)

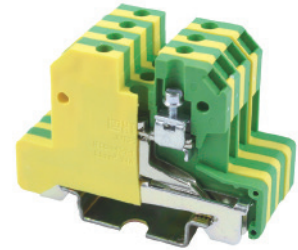

### JUT2-2.5PE/RF

厚 / 宽 / 高 Thickness/Width / Height	6.2/39.1/42.5
额定截面 Rated section: 2.5mm <sup>2</sup>	I (A) 24
AWG: 24-12 IEC 60947-7-1	

JUT2接地型接线端子系列产品主要用于接地功能, 或接零功能, 具有相应规格接线端子的电流承载能力。

JUT2 landing-type wiring terminal series product is mainly used for landing or connecting to neutral, it owns the same current load capability of the same specification wiring terminal.

#### 说明 Specification 简图 Schematic Drawing

接地端子: 可安装在NS35 型导轨上。  
Terminal: can be installed on tracks NS35 type

#### 型号 Model 订货号 Order Number

JUT2-2.5PE/RF 5 574 209

(2)标记条: 有横向和竖向两种字体, 10位。

Mark bar: two character styles, with horizontal and vertical arrangements, ten spaced.

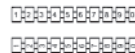

DEK5/RF 8 868 201

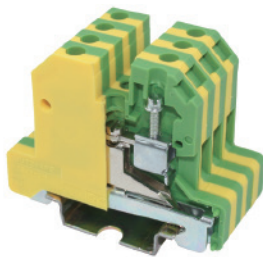

### JUT2-4PE/RF

厚 / 宽 / 高 Thickness/Width / Height	6.8/40.3/47.7
额定截面 Rated section: 4mm <sup>2</sup>	I (A) 32
AWG: 24-8 IEC 60947-7-1	

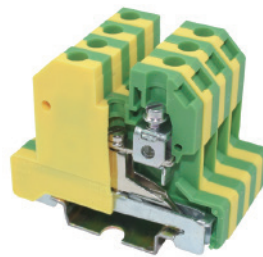

### JUT2-6PE/RF

厚 / 宽 / 高 Thickness/Width / Height	8/40.7/47.7
额定截面 Rated section: 6mm <sup>2</sup>	I (A) 41
AWG: 24-8 IEC 60947-7-1	

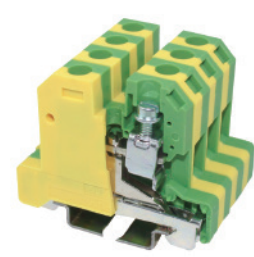

### JUT2-10PE/RF

厚 / 宽 / 高 Thickness/Width / Height	10/40.3/47.7
额定截面 Rated section: 10mm <sup>2</sup>	I (A) 57
AWG: 20-6 IEC 60947-7-1	

型号 Model	订货号 Order Number	型号 Model	订货号 Order Number	型号 Model	订货号 Order Number
JUT2-4PE/RF	5 574 210	JUT2-6PE/RF	5 574 211	JUT2-10PE/RF	5 574 212
DEK5/RF	8 868 201	DEK5/RF	8 868 201	DEK5/RF	8 868 201

# Screw type Ground terminal(Combination type)

## 螺钉类-接地端子 (组合型)



JUT2

		JUT2-16PE/RF		JUT2-35PE/RF	
厚 / 宽 / 高 Thickness/Width / Height		12.2/50.3/54		18/58/63.5	
额定截面Rated section: 16mm <sup>2</sup>		I (A) 76		I (A) 125	
AWG:12-4 IEC 60947-7-1				AWG:18-0 IEC 60947-7-1	
说明 Specification	简图 Schematic Drawing	型号 Model	订货号 Order Number	型号 Model	订货号 Order Number
接地端子：可安装在NS35 / 型导轨上。 Terminal: can be installed on tracks NS35 / type		JUT2-16PE/RF	5 574 213	JUT2-35PE/RF	5 574 214
(2)标记条：有横向和竖向两种字体，10位。 Mark bar: two character styles, with horizontal and vertical arrangements, ten spaced.		DEK5/RF	8 868 201	DEK5/RF	8 868 201

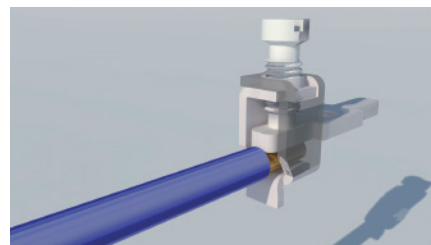

JUT2接线端子系列采用框式接线系统，该系统由压线框、螺钉、导电片组成。压线框是用淬火硬化并经镀锌纯化的优质钢板制成，能和谐的配合钢制螺钉将导线牢固的压紧。在拧紧螺钉的过程中，压线框上部带螺纹的舌片上弹起，产生一个对螺钉的反作用，实现自锁功能。通电后由于温升造成的导线直径的改变则由压线框本身的弹性来抵消，因此无需再次拧紧螺钉。

JUT2 wiring terminal series adopts frame-type wiring system, which is composed of wire-pressing frame, screw and electrical conduction slice, of which the wire-pressing frame made of super-quality steel through quenching hardening and galvanization deactivation, so it could be cooperated harmoniously with steel screw to press lead tightly. In the process of tightening screw, the tongue piece with screw line on top of wire-pressing frame would bounce upwards and produce reaction force on screw to realize self-lock function. After being electrified, the lead diameter's change resulting from temperature rising would be offset by wire-pressing frame's elasticity, which doesn't need to tighten screw again.

		JUT2-70PE/RF	
厚 / 宽 / 高 Thickness/Width / Height		22/75.5/80	
额定截面Rated section: 70mm <sup>2</sup>		I (A) 192	
AWG:2-0 IEC 60947-7-1			
说明 Specification	简图 Schematic Drawing	型号 Model	订货号 Order Number
接地端子：可安装在NS35 / 型导轨上。 Terminal: can be installed on tracks NS35 / type		JUT2-70PE/RF	5 574 215
(2)标记条：有横向和竖向两种字体，10位。 Mark bar: two character styles, with horizontal and vertical arrangements, ten spaced.		DEK5/RF	8 868 201

# Industrial Distribution Terminal Blocks

## Fuse type terminal series

### 工业配电接线端子-保险丝型端子系列



JUT2

#### 保险丝型接线端子

保险丝型接线端子的电流由所安装的保险丝决定，电压由所选择的发光显示器决定。带发光显示的型号全在保险丝熔断时发出显示信号。

#### Fuse-type wiring terminal

The current of fuse terminal is determined by selected luminous displayer. The type with luminous indication would have indication signal when the fuse is broken down.

#### JUT2-4RD/CM/RF 悬臂分断式保险丝型接线端子 bracket broken fuse type of wiring terminal

厚 / 宽 / 高 / 高	8/58/44/45.5
Thickness/Width / Height/ Height	
适用于G型保险丝规格G type fuse specification	5 x 25
额定截面Rated section: 4mm <sup>2</sup>	U
AWG::24-10	(V)
IEC 60947-7-1	AC 500

说明 Specification 简图 Schematic Drawing	型号 Model	订货号 Order Number
<p>端子：带通用安装在NS32 □型，或NS35 □型导轨上。 Terminal: with general-purpose mounting feet, can be installed on tracks NS32 □ or NS35 □</p>	<p>JUT2-4RD/RF</p> <p>JUT2-4RD/LED24/RF</p> <p>电压/Voltage AC/DC: 15-30V 电流/Current: 3.5-8.1mA</p> <p>JUT2-4RO/LA250/RF</p> <p>电压/Voltage AC/DC: 110-250V 电流/Current: 0.5-1mA</p>	<p>5 574 220</p> <p>5 574 221</p> <p>5 574 231</p>
<p>(1) 端板 End plate</p> 	G-JUT2-4RD/RF	8 050 208
<p>(4) 边插式联络件：全绝缘2位；全绝缘3位；全绝缘10位。 Side adaptor: Full insulation in 2digit. Full insulation in 3digit. Full insulation in 10 digit</p> 		
<p>(5) 跨接联络件：10位，可分，带10枚螺钉，螺钉头部带绝缘圈；可形成跳过某些端子的跨接。 Cross connection adaptor: in 10 digit, detachable, with 10 screws, screw head with insulated ring; for cross connection by overlapping some terminals</p> 		
<p>(6) 测试插头：与测试插座形成测试连接。 Test plug: to form a testing connection by sing test socket</p> 		
<p>(7) 标记条：有横向和竖向两种字体，10位。 Mark bar: two character styles, with horizontal and vertical arrangements, ten spaced.</p> 	DEK5/RF	8 868 201
<p>(8) 终端固定件：对端子排终端起固定件作用（JUT2系列通用） Terminal fixed component: mark it could be used as fixed component to terminal row's termination (universal for JUT2 series)</p> 	E/2/RF	5 103 003
<p>(9) 安装轨(NS35/7.5) Installment track(NS35/7.5)</p> 	NS35/7.5/RF	8 024 001
<p>(10) 终端固定件 Terminal fixed component</p> 	E/4/RF	5 103 005
<p>(11) 安装轨(NS35/7.5) Installment track(NS35/7.5)</p> 	NS32/15/RF	8 025 002

# 应用领域广泛... 应用经验丰富...



# INDUSTRIAL DISTRIBUTION TERMINAL BLOCKS

## 工业配电接线端子

### 弹簧类

端子一般主要有外壳，笼式弹簧和导电片 3 大部分组成，接线时，通过螺丝刀按压笼式弹簧，使弹簧接线口张开，插入导线松开螺丝刀即可。接线方便快捷，省时省力，免维护；具有优异的抗振动能力；同时最大化的接线空间，有效地节约了空间：左右中三侧均可放置标记条，标识清晰醒目，插拔式的桥接件装卸方便快速，可轻松实现跨接，有效的节约了产品安装的时间。

### Spring model

This model terminal block mainly consists 3 parts including shell,cage-style spring and conducting strip.During the line connecting,the screwdriver will be used for pressing the cage-style spring so that the spring connecting portion will open,insert the wire.loose the screw driver,and then the whole processes are completed.This line connecting is quick,easy,time and efforts saving,and free of maintenance;it has a good anti-vibration property; meanwhile,its largest line-connecting space effectively saves the space; the tag can be put at the left side,right side or middle area,and the mark is noticeable and striking.Theplug-in style bridge part is easily assembled and dissembled, the connecting can be easily done,and the installation time can be effectively saved.

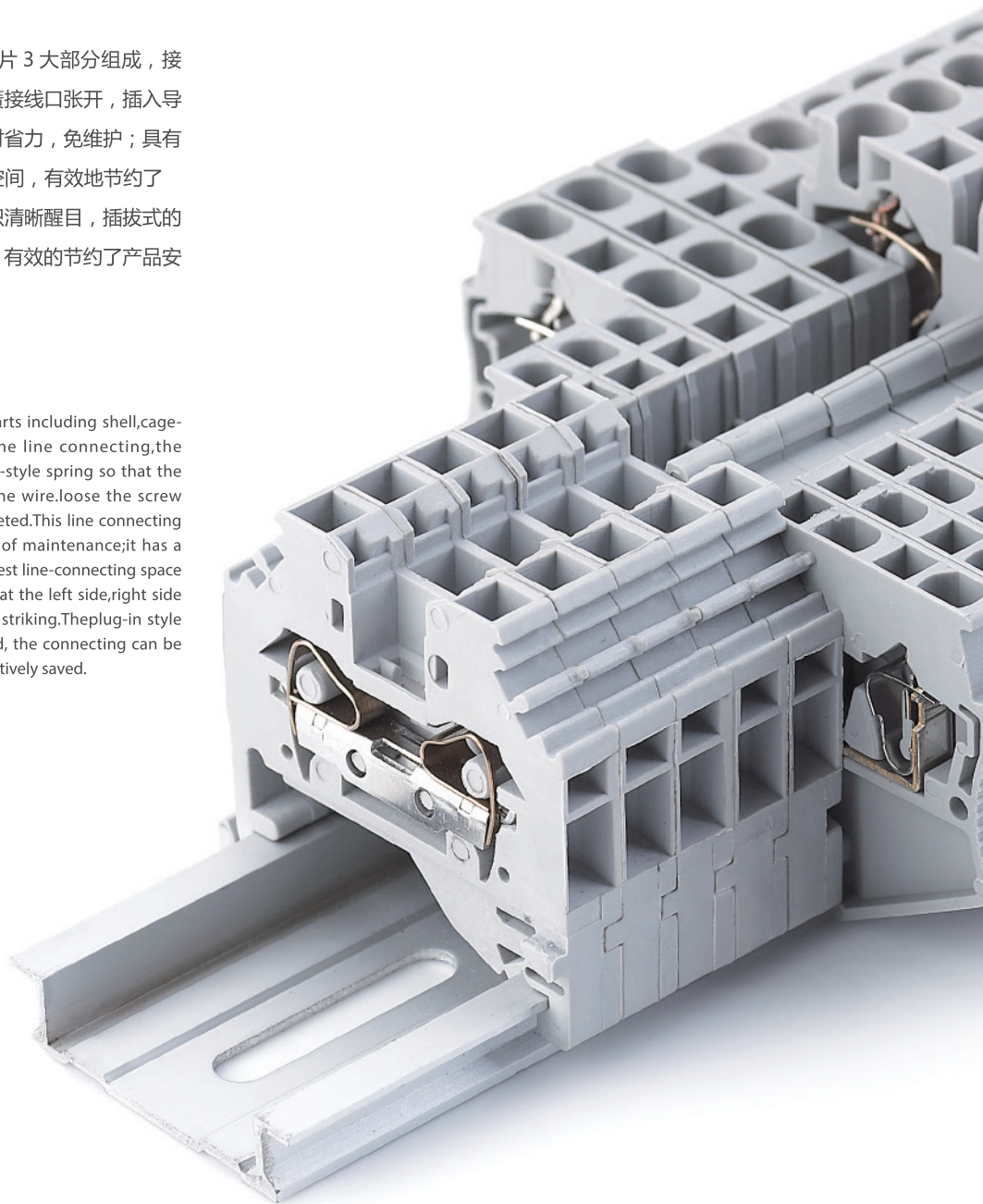

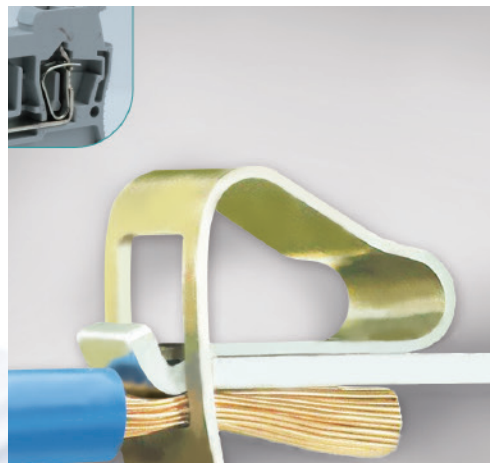
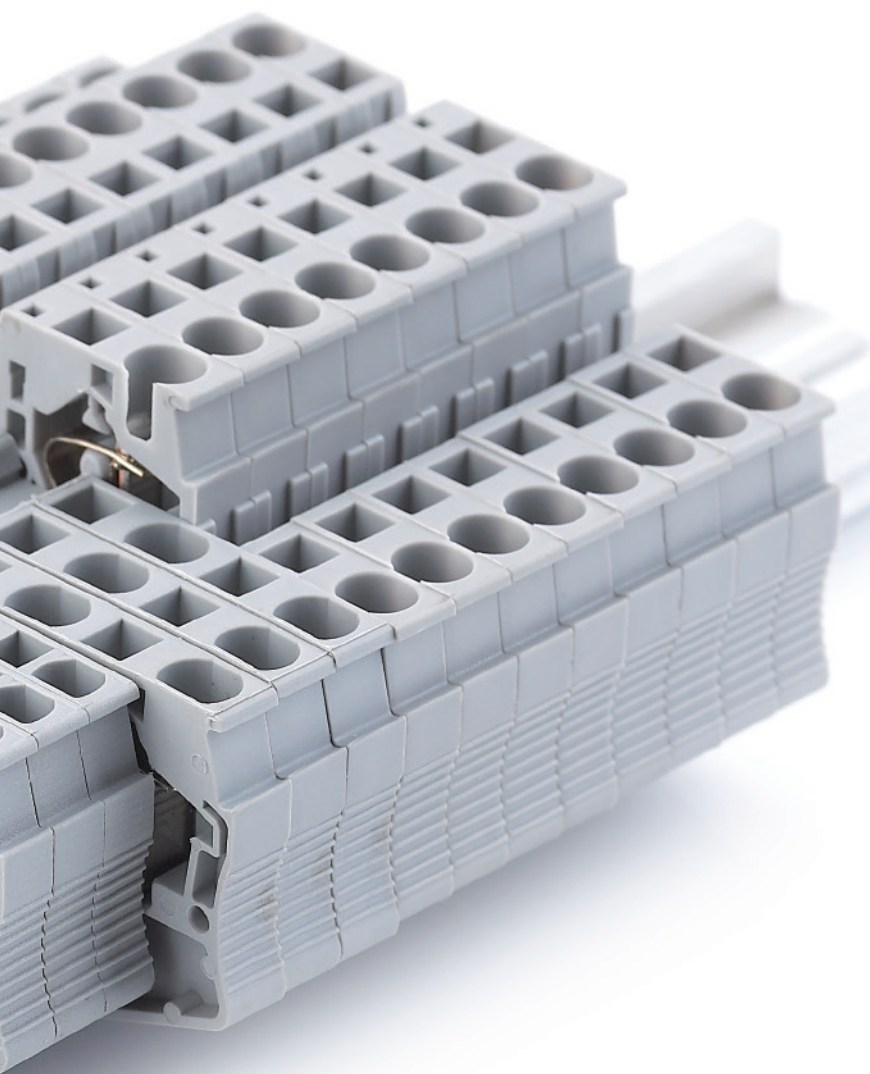

#### 回拉式弹簧端子

回拉式弹簧端子两侧各有两个的接线位，可解决电位分配问题

使用回拉式弹簧端子可避免使用过多的桥接件，这样既可减短端子排的长度，使端子排结构布局清晰，又可节省接线费用。

#### Return-pulling spring terminal

Return-pulling spring terminal has two wiring position in both sides, which could resolve potential distribution question. Using return-pulling type spring terminal could avoid using too many bridging components, which can shorten the length of terminal row, make terminal row's structure clearer and reduce wiring cost.

# Industrial Distribution Terminal Blocks

## Spring type terminal series

### 工业配电接线端子-弹簧类接线端子系列

本系列端子默认颜色：灰色（GY）支持客户定制颜色。

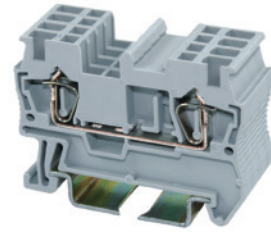

JUT3

#### JUT3-1.5/GY/RF 二导线贯通型接线端子 Two-lead through-type wiring terminal

厚 / 宽 \ 高	4.2/48.5/36.5		
Thickness/Width \ Height			
	刚性导线 (mm <sup>2</sup> ) Rigid cable	柔性导线 (mm <sup>2</sup> ) Soft cable	I U (A) (V)
AWG:26-16	0.14-2.5	0.14-1.5	17.5 500
IEC 60947-7-1			

回拉式弹簧是从上面入线连结，导线的入口设在端子顶端，其优点：行线槽可靠近端子排安装，能充分利用电气柜的空间，提高了接线密度，同时提供了观察接线位的良好角度，方便接线。除此之外，回拉式弹簧端子还具有如下特征：

清晰的标记系统：  
最大的接线容量：  
灵活的插拔式桥接件系统。

Return-pulling type spring terminal connects wire from upside, and the wire-in mouth of lead is set at the top of terminal, whose advantage is as follows: wire-crossing groove is installed adjacently to terminal row, which can make full use of space of electric cupboard, heighten wiring density, provide good angle for watching wiring position and simplify wiring operation. Additionally, the return-pulling spring terminal owns following characteristics: clear mark system, maximum wiring capacity and flexible in sert-pull type bridging component system.

说明 Specification	简图 Schematic Drawing	型号 Model	订货号 Order Number
回拉式弹簧：可安装在NS35型导轨上。 Return-pulling type spring terminal can be installed on tracks NS35-type		JUT3-1.5/RF	5 574 301
(1)端板 End plate		G-JUT3-1.5/2.5/RF	8 050 301
(2)插拔式桥接件：用于端子中央实现横向桥接，因背绝缘处可标示可分：2-位，3-位，10-位。 Insert-pull type bridging component: used to realize crosswise bridging at center of terminal, the mark of rail insulation can be divided into: 2-bit, 3-bit, 10-bit.		JFBS2-1.5/RF JFBS3-1.5/RF JFBS10-1.5/RF	8 585 302 8 585 303 8 585 310
(3)跨接取线件：可形成跳过某些端子需要位置的跨接。 Bridging leison component: could form bridging by jumping some terminal position.		JSBS3-1.5/RF JSBS4-1.5/RF JSBS10-1.5/RF	8 584 303 8 584 304 8 584 310
(4)分组隔板：用于端子组间的视角及电气隔离。 Segment spacer: for visual and electric separation between neighboring terminal groups.			
(5)测试插头：形成测试连接。 Test plug: forming test connection.		PAL4/RF	5 553 301
(6)螺丝刀 Screwdriver		STF0-0.4 x 2.5/RF	5 484 301
(7)操作工具：用于开启回拉式弹簧 Operation tool: used to open return pulling type spring		STF-BW2-4/RF	8 483 302
(8)扁平标记条：共10条，每条10位可填入端子外侧标识槽进行标示。 Flat mark strip: 10 strips totally, 10 bits per strip, it could be plugged in mark groove of terminal outer side for marking.		ZBFM4/RF	8 868 301
(9)标记条：有横向和竖向两种字体，10位。 Mark bar: two character styles, with horizontal and vertical arrangements, ten spaced.		ZB4/RF	8 868 101
(10)终端固定件：对端子排终端起固定件作用。标记夹和标记条可卡在它上进行标识。 Terminal fixed component: Imposing fixed function on terminal row's termination, the mark clamp and mark strip can be blocked onto it for marking		E/3/RF	5 103 003

# Industrial Distribution Terminal Blocks

## Spring type terminal series

工业配电接线端子-弹簧类接线端子系列

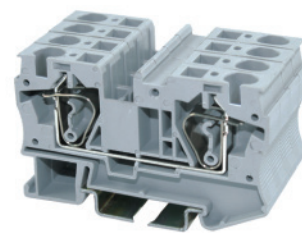
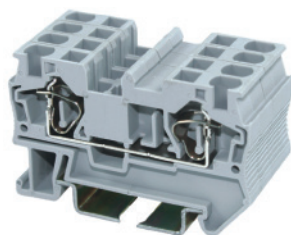
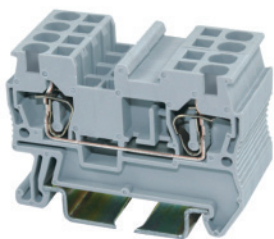

JUT3

**JUT3-2.5/GY/RF** 二导线贯通型接线端子  
Two-lead through-type wiring terminal

**JUT3-4/GY/RF** 二导线贯通型接线端子  
Two-lead through-type wiring terminal

**JUT3-6/GY/RF** 二导线贯通型接线端子  
Two-lead through-type wiring terminal

厚 / 宽 / 高 Thickness/Width / Height				厚 / 宽 / 高 Thickness/Width / Height				厚 / 宽 / 高 Thickness/Width / Height			
刚性导线 (mm <sup>2</sup> ) Rigid cable		柔性导线 (mm <sup>2</sup> ) Soft cable		刚性导线 (mm <sup>2</sup> ) Rigid cable		柔性导线 (mm <sup>2</sup> ) Soft cable		刚性导线 (mm <sup>2</sup> ) Rigid cable		柔性导线 (mm <sup>2</sup> ) Soft cable	
I (A)	U (V)	I (A)	U (V)	I (A)	U (V)	I (A)	U (V)	I (A)	U (V)	I (A)	U (V)
AWG:24-12 IEC 60947-7-1				AWG:24-10 IEC 60947-7-1				AWG:24-8 IEC 60947-7-1			
0.2-4	31	0.2-2.5	800	0.5-6	41	0.5-4	800	0.5-10	57	0.5-6	800
型号 Model	订货号 Order Number	型号 Model	订货号 Order Number	型号 Model	订货号 Order Number	型号 Model	订货号 Order Number	型号 Model	订货号 Order Number	型号 Model	订货号 Order Number
JUT3-2.5/RF	5 574 303	JUT3-4/RF	5 574 305	JUT3-6/RF	5 574 307						
G-JUT3-1.5/2.5/RF	8 050 301	G-JUT3-4/RF	8 050 305	G-JUT3-6/RF	8 050 309						
JFBS2-2.5/RF	8 585 312	JFBS2-4/RF	8 585 322	JFBS2-6/RF	8 585 332						
JFBS3-2.5/RF	8 585 313	JFBS3-4/RF	8 585 323	JFBS3-6/RF	8 585 333						
JFBS10-2.5/RF	8 585 320	JFBS10-4/RF	8 585 330	JFBS10-6/RF	8 585 340						
JSBS2-2.5/RF	5 584 313	JSBS2-4/RF	5 584 323								
JSBS3-2.5/RF	5 584 314	JSBS3-4/RF	5 584 324								
JSBS10-2.5/RF	5 584 320	JSBS10-4/RF	5 584 330								
PAL4/RF	5 553 301	PAL4/RF	5 553 301	PAL4/RF	5 553 301						
STF0-0.4 x 2.5/RF	5 484 301	STF2-0.8 x 4/RF	5 484 303	STF2-0.8 x 4/RF	5 484 303						
STF-BW2-4/RF	8 483 302	STF-BW2-6/RF	8 483 322								
ZBFM5/RF	8 868 302	ZBFM6/RF	8 868 303	ZBFM8/RF	8 868 304						
ZB5/RF	8 868 102	ZB6/RF	8 868 103	ZB8/RF	8 868 104						
E/3/RF	5 103 003	E/3/RF	5 103 003	E/3/RF	5 103 003						



# Industrial Distribution Terminal Blocks

## Spring type terminal series

工业配电接线端子-弹簧类接线端子系列

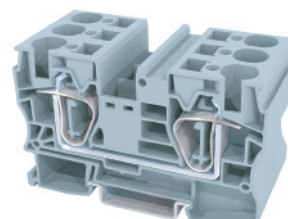
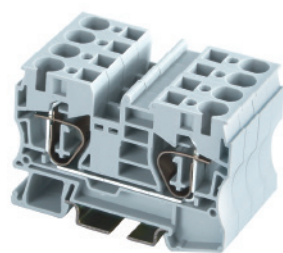

JUT3

### JUT3-10/GY/RF 二导线贯通型接线端子 Two-lead through-type wiring terminal

### JUT3-16/GY/RF 二导线贯通型接线端子 Two-lead through-type wiring terminal

厚 / 宽 / 高 10.2/71.4/50.25  
Thickness/Width / Height  
刚性导线 (mm<sup>2</sup>) 柔性导线 (mm<sup>2</sup>) I U  
Rigid cable Soft cable (A) (V)  
16-6 16-6 65 600  
IEC 60947-7-1

厚 / 宽 / 高 12.2/80.4/51.1  
Thickness/Width / Height  
刚性导线 (mm<sup>2</sup>) 柔性导线 (mm<sup>2</sup>) I U  
Rigid cable Soft cable (A) (V)  
16-4 16-4 85 600  
IEC 60947-7-1

说明 Specification	简图 Schematic Drawing	型号 Model	订货号 Order Number	型号 Model	订货号 Order Number
回拉式弹簧子：可安装在NS35┐型导轨上。 Return-pulling type spring terminal can be installed on tracks NS35┐-type		JUT3-10/RF		JUT3-16/RF	
(1)端板 End plate		G-JUT3-10/RF		G-JUT3-16/RF	
(2)插拔式桥接件：用于端子中央实现横向桥接，齿背绝缘处可标示可分：2-位、3-位、10-位。 Insert-pull type bridging component used to realize crosswise bridging at center of terminal, the mark of rail insulation can be divided into 2-bit, 3-bit, 10-bit.		JFBS2-10/RF		JFBS2-16/RF	
(3)跨接联零件：可形成跳过某些端子需要位置的跨接。 Bridging liaison component could form bridging by jumping some terminal position.					
(4)分组隔板：用于端子组间的视角及电气隔离。 Segment spacer: for visual and electric separation between neighboring terminal groups.					
(5)测试插头：形成测试连接。 Test plug: forming test connection.					
(6)螺丝刀 Screwdriver					
(7)操作工具：用于开启回拉式弹簧 Operation tool: used to open return-pulling type spring	 2位 3位				
(8)扁平标记条：共10条，每条10位可嵌入端子外侧标识槽进行标示。 Flat mark strip: 10 strips totally, 10 bits per strip, it could be plugged in mark groove of terminal outer side for marking.					
⑨标记条：有横向和竖向两种字体，10位。 Mark bar: two character styles, with horizontal and vertical arrangements, ten spaced.		ZB10/RF		ZB12/RF	
(10)终端固定件：对端子排终端起固定件作用。标记夹和标记条可卡在它上进行标识。 Terminal fixed component imposing fixed function on terminal row's termination, the mark clamp and mark strip can be blocked onto it for marking		E/B/RF		E/B/RF	

# Industrial Distribution Terminal Blocks

## Spring type terminal series

工业配电接线端子-弹簧类接线端子系列

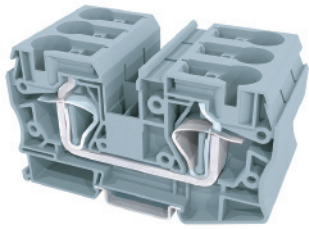

JUT3

### JUT3-35/GY/RF 二导线贯通型接线端子

#### Two-lead through-type wiring terminal

厚 / 宽 □ 高 16.2/99.8/59.1  
 Thickness/Width □ Height  
 刚性导线 (mm<sup>2</sup>) 柔性导线 (mm<sup>2</sup>) I U  
 Rigid cable Soft cable (A) (V)  
 14-2 14-2 115 600  
 IEC 60947-7-1

型号 Model	订货号 Order Number
----------	------------------

JUT3-35/RF	
------------	--

JFBS2-16/RF	
-------------	--

ZB16/RF	
---------	--

E/B/RF	
--------	--

# Industrial Distribution Terminal Blocks

## Spring type terminal series

### 工业配电接线端子-弹簧类接线端子系列

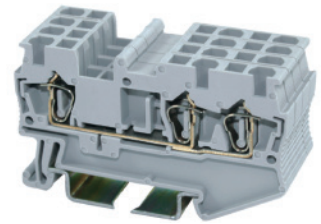
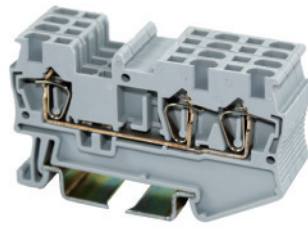

JUT3

**JUT3-1.5/1-2/GY/RF** 三导线贯通接线端子  
Three-lead through-type wiring terminal

**JUT3-2.5/1-2/GY/RF** 三导线贯通型接线端子  
Three-lead through-type wiring terminal

厚 / 宽 / 高 Thickness/Width / Height	4.2/60.5/36.5		
刚性导线 (mm <sup>2</sup> ) Rigid cable	柔性导线 (mm <sup>2</sup> ) Soft cable	I (A)	U (V)
AWG:26-16	0.14-2.5	0.14-1.5	17.5 500
IEC 60947-7-1			

厚 / 宽 / 高 Thickness/Width / Height	5.2/60.5/36.5		
刚性导线 (mm <sup>2</sup> ) Rigid cable	柔性导线 (mm <sup>2</sup> ) Soft cable	I (A)	U (V)
AWG:24-12	0.2-4	0.2-2.5	24 800
IEC 60947-7-1			

说明 Specification	简图 Schematic Drawing	型号 Model	订货号 Order Number	型号 Model	订货号 Order Number
回拉式弹簧子：可安装在NS35 <sub>L</sub> 型导轨上。 Return-pulling type spring terminal can be installed on tracks NS35 <sub>L</sub> -type		JUT3-1.5/1-2/RF	5 574 315	JUT3-2.5/1-2/RF	5 574 317
(1)端板 End plate		G-JUT3-2.5/1-2/RF	8 050 302	G-JUT3-2.5/1-2/RF	8 050 302
(2)插拔式桥接件：用于端子中央实现横向桥接，齿背绝缘处可标示可分：2-位，3-位，10-位。 Insert-pull type bridging component used to realize crosswise bridging at center of terminal, the mark of rail insulation can be divided into: 2-bit, 3-bit, 10-bit.		JFBS2-1.5/RF JFBS3-1.5/RF JFBS10-1.5/RF	8 585 302 8 585 303 8 585 310	JFBS2-2.5/RF JFBS3-2.5/RF JFBS10-2.5/RF	8 585 312 8 585 313 8 585 320
(3)跨接联络件：可形成跳过某些端子需要位置的跨接。 Bridging liaison component: could form bridging by jumping some terminal position.		JSBS3-1.5/RF JSBS4-1.5/RF JSBS10-1.5/RF	8 584 303 8 584 304 8 584 310	JSBS3-2.5/RF JSBS4-2.5/RF JSBS10-2.5/RF	5 584 313 5 584 314 5 584 320
(4)分组隔板：用于端子组间的视角及电气隔离。 Segment spacer: for visual and electric separation between neighboring terminal groups.					
(5)测试插头：形成测试连接。 Test plug: forming test connection.		PAL4/RF	5 553 301	PAL4/RF	5 553 301
(6)螺丝刀 Screwdriver		STF0-0.4 x 2.5/RF	5 484 301	STF1-0.6 x 3.5/RF	5 484 301
(7)操作工具：用于开启回拉式弹簧 Operation tool: used to open return-pulling type spring		STF-BW2-4/RF	8 483 302	STF-BW2-5/RF	8 483 312
(8)扁平标记条：共10条，每条10位可填入端子外侧标识槽进行标示。 Flat mark strip: 10 strips totally, 10 bits per strip, it could be plugged in mark groove of terminal outer side for marking.		ZBFM4/RF	8 868 301	ZBFM5/RF	8 868 302
(9)标记条：有横向和竖向两种字体，10位。 Mark bar: two character styles, with horizontal and vertical arrangements, ten spaced.		ZB4/RF	8 868 101	ZB5/RF	8 868 102
(10)终端固定件：对端子排终端起固定件作用。标记夹和标记条可卡在它上进行标识。 Terminal fixed component: imposing fixed function on terminal row's termination, the mark clamp and mark strip can be blocked onto it for marking		E/3/RF	5 103 003	E/3/RF	5 103 003

# Industrial Distribution Terminal Blocks

## Spring type terminal series

工业配电接线端子-弹簧类接线端子系列

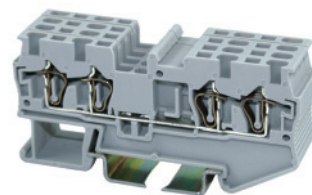
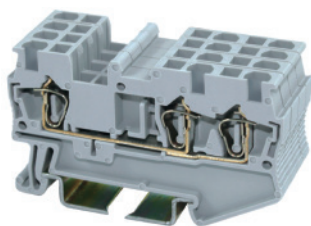
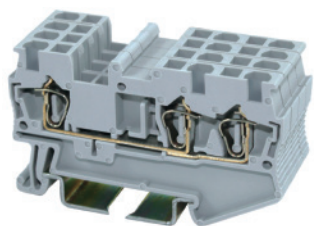

JUT3

**JUT3-4/1-2/GY/RF** (开发中) 三导线贯通型接线端子  
Three-lead through-type wiring terminal

**JUT3-6/1-2/GY/RF** 三导线贯通型接线端子  
Three-lead through-type wiring terminal

**JUT3-1.5/2-2/GY/RF** 四导线贯通型接线端子  
Four-lead through-type wiring terminal

厚 / 宽 \ 高	6.2/71.5/36.5			
Thickness/Width \ Height				
	刚性导线 (mm <sup>2</sup> )	柔性导线 (mm <sup>2</sup> )	I (A)	U (V)
	Rigid cable	Soft cable		
AWG:24-10	0.5-6	0.5-4	41	800
IEC 60947-7-1				

厚 / 宽 \ 高	8.2/78/41.7			
Thickness/Width \ Height				
	刚性导线 (mm <sup>2</sup> )	柔性导线 (mm <sup>2</sup> )	I (A)	U (V)
	Rigid cable	Soft cable		
24-8	0.5-6	0.5-4	40	800
IEC 60947-7-1				

厚 / 宽 \ 高	4.2/72/36.5			
Thickness/Width \ Height				
	刚性导线 (mm <sup>2</sup> )	柔性导线 (mm <sup>2</sup> )	I (A)	U (V)
	Rigid cable	Soft cable		
AWG:26-16	0.14-2.5	0.14-1.5	17.5	500
IEC 60947-7-1				

型号 Model	订货号 Order Number	型号 Model	订货号 Order Number	型号 Model	订货号 Order Number
JUT3-4/1-2/RF	5 574 319	JUT3-6/1-2/RF		JUT3-1.5/2-2/RF	5 574 321
G-JUT3-4/1-2/RF	8 050 306			G-JUT3-2.5/2-2/RF	8 050 303
JFBS2-4/RF	8 585 322	JFBS2-6/RF		JFBS2-1.5/RF	8 585 302
JFBS3-4/RF	8 585 323	JFBS3-6/RF		JFBS3-1.5/RF	8 585 303
JFBS10-4/RF	8 585 330	JFBS10-6/RF		JFBS10-1.5/RF	8 585 310
JSBS3-4/RF	5 584 323			JSBS2-1.5/RF	8 584 303
JSBS4-4/RF	5 584 324			JSBS3-1.5/RF	8 584 304
JSBS10-4/RF	5 584 330			JSBS10-1.5/RF	8 584 310
PAL4/RF	5 553 301			PAL4/RF	5 553 301
STF1-0.6 x 3.5/RF	5 484 302			STF0-0.4 x 2.5/RF	5 484 301
STF-BW2-6/RF	8 483 322			STF-BW3-4/RF	8 483 303
ZBFM6/RF	8 868 303	ZBFM8/RF	8 868 301	ZBFM4/RF	8 868 301
ZB6/RF	8 868 103	ZB8/RF	8 868 101	ZB4/RF	8 868 101
E/3/RF	5 103 003	E/3/RF	5 103 003	E/3/RF	5 103 003

# Industrial Distribution Terminal Blocks

## Spring type terminal series

### 工业配电接线端子-弹簧类接线端子系列

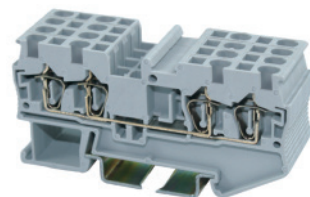

JUT3

#### JUT3-2.5/2-2/GY/RF 四导线贯通型接线端子 Four-lead through-type wiring terminal

厚 / 宽	高		
Thickness/Width	Height		
		刚性导线 (mm <sup>2</sup> ) Rigid cable	柔性导线 (mm <sup>2</sup> ) Soft cable
AWG:24-12	0.2-4	0.2-2.5	24 800
IEC 60947-7-1			

四线回拉式弹簧端子 四线回拉式弹簧端子有三个电位相同的接线位，用JUT3的组合端子可对电位或才输入信号直行完美的分配。三线回拉式弹簧端子在中部设有两个桥接孔，通过它们可与相邻端子组成任意形成的跨接。	说明 Specification 简图 Schematic Drawing	型号 Model	订货号 Order Number
	回拉式弹簧子：可安装在NS35┐型导轨上。 Return-pulling type spring terminal can be installed on tracks NS35┐type	JUT3-2.5/2-2/RF	5 574 323
Four-lead return-pulling terminal Four-lead return-pulling type spring terminal owns three wiring potentials with the same electrical potential, using JUT3 combination terminal could conduct perfect distribution of electrical potentials or input signals. Three-lead return-pulling type terminal owns two bridging hole in center section, through which bridging could of any form be realized with adjacent terminal.	(1)端板 End plate 	G-JUT3-2.5/2-2/RF	8 050 306
	(2)插拨式桥接件：用于端子中央实现横向桥接，因背绝缘处可标示可分：2-位，3-位，10-位。 Insert-pull type bridging component used to realize crosswise bridging at center of terminal, the mark of rail insulation can be divided into: 2-bit, 3-bit, 10-bit. 	JFBS2-2.5/RF JFBS3-2.5/RF JFBS10-2.5/RF	8 585 312 8 585 313 8 585 320
	(3)跨接联络件：可形成跳过某些端子需要位置的跨接。 Bridging liaison component: could form bridging by jumping some terminal position. 	JSBS3-2.5/RF JSBS4-2.5/RF JSBS10-2.5/RF	5 584 313 5 584 314 5 584 320
	(4)分组隔板：用于端子组间的视角及电气隔离。 Segment spacer: for visual and electric separation between neighboring terminal groups. 		
四线回拉式弹簧接地端子 四线回拉式弹簧接地端子与等额定截面积的贯通端子的轮廓与厚度相同。黄绿色的标志使之更清晰易辨。 端板、标记条等与同类贯通端子使用。	(5)测试插头：形成测试连接。 Test plug: forming test connection. 	PAL4/RF	5 553 301
Four-lead return-pulling type spring landing terminal Four-lead return-pulling type spring landing terminal owns the same outline and thickness as through terminal with same rated section area, the yellow/green mark makes it clearer for being distinguished. The end plate mark strip and the similar through terminal are universally used.	(6)螺丝刀 Screwdriver 	STF1-0.6 x 3.5/RF	5 484 301
	(7)操作工具：用于开启回拉式弹簧 Operation tool: used to open return-pulling type spring 	STF-BW3-5/RF	8 483 313
	(8)扁平标记条：共10条，每条10位可嵌入端子外侧标识槽进行标示。 Flat mark strip: 10 strips totally, 10 bits per strip, it could be plugged in mark groove of terminal outer side for marking. 	ZBFM5/RF	8 868 302
(9)标记条：有横向和竖向两种字体，10位。 Mark bar: two character styles, with horizontal and vertical arrangements, ten spaced. 	ZB5/RF	8 868 102	
(10)终端固定件：对端子排终端起固定件作用。标记夹和标记条可卡在它上进行标识。 Terminal fixed component: Imposing fixed function on terminal row's termination, the mark clamp and mark strip can be blocked onto it for marking. 	E/3/RF	5 103 003	

# Industrial Distribution Terminal Blocks

## Spring type terminal series

工业配电接线端子-弹簧类接线端子系列

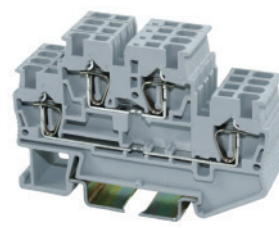
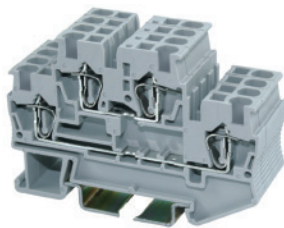
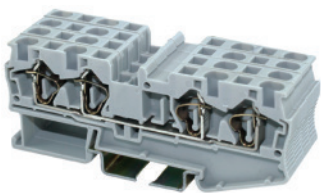

JUT3

**JUT3-4/2-2/GY/RF**四导线贯通型接线端子  
Four-lead through-type wiring terminal

**JUT3-1.5/2/GY/RF**  
双层接线端子Double-layer wiring terminal

**JUT3-2.5/2/GY/RF**  
双层接线端子Double-layer wiring terminal

JUT3-4/2-2/GY/RF					JUT3-1.5/2/GY/RF					JUT3-2.5/2/GY/RF				
厚 / 宽		高			厚 / 宽		高			厚 / 宽		高		
Thickness/Width		Height			Thickness/Width		Height			Thickness/Width		Height		
		刚性导线 (mm <sup>2</sup> ) 柔性导线 (mm <sup>2</sup> ) I U					刚性导线 (mm <sup>2</sup> ) 柔性导线 (mm <sup>2</sup> ) I U					刚性导线 (mm <sup>2</sup> ) 柔性导线 (mm <sup>2</sup> ) I U		
		Rigid cable Soft cable (A) (V)					Rigid cable Soft cable (A) (V)					Rigid cable Soft cable (A) (V)		
AWG:24-10		0.5-6 0.5-4 40 800			AWG:26-16		0.14-2.5 0.14-1.5 17.5 500			AWG:24-12		0.2-4 0.2-2.5 24 500		
IEC 60947-7-1					IEC 60947-7-1					IEC 60947-7-1				
型号 Model	订货号 Order Number				型号 Model	订货号 Order Number				型号 Model	订货号 Order Number			
JUT3-4/2-2/RF	5 574 325				JUT3-1.5/2/RF	5 574 327				JUT3-2.5/2/RF	5 574 329			
G-JUT3-4/2-2/RF	8 050 307				G-JUT3-2.5/2/RF	8 050 304				G-JUT3-2.5/2/RF	8 050 308			
JFBS2-4/RF	8 585 322				JFBS2-1.5/RF	8 585 302				JFBS2-2.5/RF	8 585 312			
JFBS3-4/RF	8 585 323				JFBS3-1.5/RF	8 585 303				JFBS3-2.5/RF	8 585 313			
JFBS10-4/RF	8 585 330				JFBS10-1.5/RF	8 585 310				JFBS10-2.5/RF	8 585 320			
JSBS3-4/RF	5 584 323				JSBS3-1.5/RF	8 584 303				JSBS3-2.5/RF	5 584 313			
JSBS4-4/RF	5 584 324				JSBS4-1.5/RF	8 584 304				JSBS4-2.5/RF	5 584 314			
JSBS10-4/RF	5 584 330				JSBS10-1.5/RF	8 584 310				JSBS10-2.5/RF	5 584 320			
PAL4/RF	5 553 301				PAL4/RF	5 553 301				PAL4/RF	5 553 301			
STF1-0.8 x 4/RF	5 484 303				STF0-0.4 x 2.5/RF	5 484 301				STF1-0.6 x 3.5/RF	5 484 301			
STF-BW3-6/RF	8 483 323													
ZBFM6/RF	8 868 303				ZBFM4/RF	8 868 301				ZBFM5/RF	8 868 302			
ZB6/RF	8 868 103				ZB4/RF	8 868 101				ZB5/RF	8 868 102			
E/3/RF	5 103 003				E/3/RF	5 103 003				E/3/RF	5 103 003			

# Industrial Distribution Terminal Blocks

## Spring type terminal series

### 工业配电接线端子-弹簧类接线端子系列



JUT3

#### JUT3-2.5/2L/GY/RF 双层接线端子 Double-layer wiring terminal

厚 / 宽 / 高	5.2/6.7.5/4.9		
Thickness/Width / Height			
	刚性导线 (mm <sup>2</sup> )	柔性导线 (mm <sup>2</sup> )	I U
	Rigid cable	Soft cable	(A) (V)
AWG:24-12	0.2-4	0.2-2.5	24 500
IEC 60947-7-1			

#### 双层回拉式弹簧子

双层回拉式弹簧子可在一个端子上接两个不同的电位，相对于额定截面和厚度相同的单层端子而言，双层接线节约了50%的导轨长度，双层端子的上下层均可桥接和标识，以完成不同的接线任务，并使导线回路归属关系清晰易辨。

Double-layer return-pulling spring terminal  
Double-layer return-pulling spring terminal can be connected with two different potentials on one terminal, compared with single-layer terminal with the same rated section and thickness, the double-layer wiring could save 50% of track length, the upper/lower layer of double-layer terminal both can be bridge-connected and marked in order to finish different wiring duty, making lead circuit ownership relationship clearer for being distinguished.

#### 说明 Specification 简图 Schematic Drawing

回拉式弹簧子：可安装在NS35□型导轨上。  
Return-pulling type spring terminal  
can be installed on tracks NS35□ type

#### 型号 Model

#### 订货号 Order Number

JUT3-2.5/2L/RF

(1)端板 End plate



G-JUT3-2.5/2/RF

8 050 308

(2)插拨式桥接件：用于端子中央实现横向桥接，因有绝缘处可标示可分：2-位，3-位，10-位。  
Insert-pull type bridging component used to realize crosswise bridging at center of terminal, the mark of rail insulation can be divided into: 2-bit, 3-bit, 10-bit.



JFBS2-2.5/RF

8 585 312

JFBS3-2.5/RF

8 585 313

JFBS10-2.5/RF

8 585 320

(3)跨接联络件：可形成跳过某些端子需要位置的跨接。  
Bridging liaison component:  
could form bridging by jumping  
some terminal position.



JSBS3-2.5/RF

5 584 313

JSBS4-2.5/RF

5 584 314

JSBS10-2.5/RF

5 584 320

(4)分组隔板：用于端子组间的视角及电气隔离。  
Segment spacer: for visual and electric separation between neighboring terminal groups.



(5)测试插头：形成测试连接。  
Test plug: forming test connection.



PAL4/RF

5 553 301

(6)螺丝刀  
Screwdriver



STF1-0.6 x 3.5/RF

5 484 301

(7)操作工具：用于开启回拉式弹簧  
Operation tool: used to open  
returnpulling type spring



(8)扁平标记条：共10条，每条10位可填入端子外侧标识槽进行标示。  
Flat mark strip: 10 strips totally, 10 bits per strip, it could be plugged in mark groove of terminal outer side for marking.



ZBFM5/RF

8 868 302

(9)标记条：有横向和竖向两种字体，10位。  
Mark bar: two character styles,  
with horizontal and vertical  
arrangements, ten spaced.



ZB5/RF

8 868 102

(10)终端固定件：对端子排终端起固定件作用。标记夹和标记条可卡在它上进行标识。  
Terminal fixed component imposing  
fixed function on terminal row's  
termination, the mark clamp and mark  
strip can be blocked onto it for marking



E/3/RF

5 103 003

# Industrial Distribution Terminal Blocks

## Spring type terminal series

工业配电接线端子-弹簧类接线端子系列

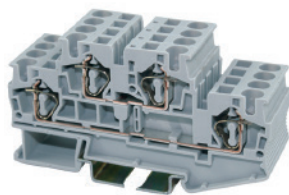
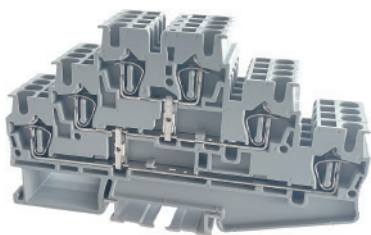

JUT3

### JUT3-2.5/3/GY/RF

双层接线端子 Double-layer wiring terminal

厚 / 宽 / 高	5.2/67.5/49	
Thickness/Width / Height		
刚性导线 (mm <sup>2</sup> )	柔性导线 (mm <sup>2</sup> )	I U
Rigid cable	Soft cable	(A) (V)
AWG:24-12	0.2-4	0.2-2.5 24 500
IEC 60947-7-1		

### JUT3-4/2/GY/RF

双层接线端子 Double-layer wiring terminal

厚 / 宽 / 高	6.2/83.5/49	
Thickness/Width / Height		
刚性导线 (mm <sup>2</sup> )	柔性导线 (mm <sup>2</sup> )	I U
Rigid cable	Soft cable	(A) (V)
AWG:24-10	0.5-6	0.5-4 32 500
IEC 60947-7-1		

型号 Model	订货号 Order Number	型号 Model	订货号 Order Number
JUT3-2.5/3/RF		JUT3-4/2/RF	5 574 325
G-JUT3-2.5/2/RF	8 050 308	G-JUT3-4/2/RF	8 050 307
JFBS2-2.5/RF	8 585 312	JFBS2-4/RF	8 585 322
JFBS3-2.5/RF	8 585 313	JFBS3-4/RF	8 585 323
JFBS10-2.5/RF	8 585 320	JFBS10-4/RF	8 585 330
JSBS3-2.5/RF	5 584 313	JSBS3-4/RF	5 584 323
JSBS4-2.5/RF	5 584 314	JSBS4-4/RF	5 584 324
JSBS10-2.5/RF	5 584 320	JSBS10-4/RF	5 584 330
PAL4/RF	5 553 301	PAL4/RF	5 553 301
STF1-0.6 x 3.5/RF	5 484 301	STF2-0.8 x 4/RF	5 484 303
ZBFM5/RF	8 868 302	ZBFM6/RF	8 868 303
ZB5/RF	8 868 102	ZB6/RF	8 868 103
E/3/RF	5 103 003	E/3/RF	5 103 003



# Industrial Distribution Terminal Blocks

## Fuse type terminal series

### 工业配电接线端子-保险丝型端子系列

本系列端子默认颜色：灰色（GY）支持客户定制颜色。

JUT3-4RD保险丝形接线端子：采用分段悬壁来接入G型保险丝，操作十分方便，外壳采用全封闭，安全可靠，带发光显示的端子会给出保险丝的通断信号。该类端子的电流由安装的保险丝决定，电压由选择的发光显示决定。

JUT3-4RD Fuse-type wiring terminal series: adopting broken bracket to connect into G type fuse without any difficulty, and the outer-case adopts whole-seal structure with security and reliability properties, the luminous terminal would give on-off signal of fuse. The current of this type terminal is determined by installed fuse, and the voltage is determined by selected luminous display.



#### JUT3-4RD/RF

#### 保险丝型接线端子 Fuse-type wiring terminal

厚 / 宽	高 / 高	8.2/72.5/56.5/61.5
Thickness/Width	Height/ Height	
适用于G型保险丝规格	G type fuse specification	5 x 25
刚性导线(mm <sup>2</sup> )	Rigid cable	U
柔性导线(mm <sup>2</sup> )	Soft cable	(V)
AWG::24-12	0.2-4	0.2-4
IEC 60947-7-1		AC 800

说明 Specification	简图 Schematic Drawing	型号 Model	订货号 Order Number
端子：带通用安装在NS32 型，或NS35 型导轨上。 Terminal with general-purpose mounting feet, can be installed on tracks NS32 or NS35		JUT3-4RD/RF	5 574 133
带发光显示适用于电压 the product with luminous display is applied to voltage of AC/DC: 15-30V 电流current:3.5-8.1mA		JUT3-4RD/LED24/RF	5 574 134
带发光显示适用于电压 the product with luminous display is applied to voltage of AC/DC: 110-250V 电流current:0.5-1mA		JUT3-4RD/LA250/RF	5 574 135

(2)边插式联络件：全绝缘2位；  
全绝缘3位；全绝缘10位。  
Side adaptor: Full insulation in  
2digit, Full insulation in 3digit,  
Full insulation in 10 digit



JEB10-6/RF 5 582 120

(2)中心联络件：用于端子中央，实现横向桥接，可分：  
2-位，3-位，5-位，10-位。  
Central adaptor used at the center of terminal for transverse  
bridge connection, which is divided into 2-digit, 3-digit,  
5-digit and 10-digit



(4)测试插座：与测量插头形成测试连接。  
Test socket to form testing connection  
by using test plug.



(5)测试插头：与测试插座形成测试连接。  
Test plug to form a testing connection  
by using test socket.



(6)标记条：有横向和竖向两种字体，10位。  
Mark bar: two character styles,  
with horizontal and vertical  
arrangements, ten spaced.

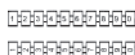

ZB8/RF 8 868 104

# Industrial Distribution Terminal Blocks

## Spring type terminal series

工业配电接线端子-弹簧类接线端子系列

JUT3

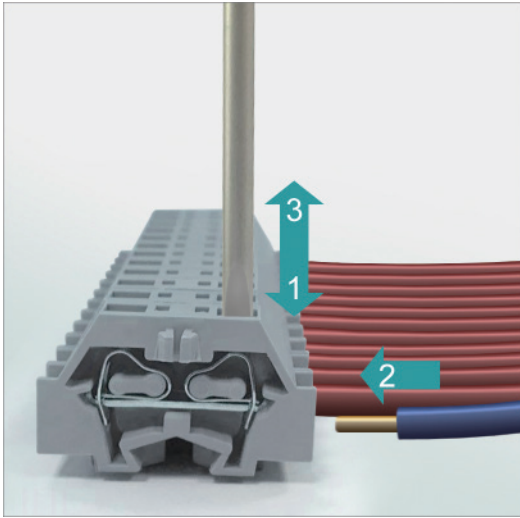

接线方法三步骤  
Three-step of wiring method

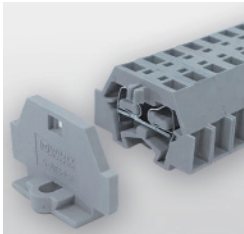

端板安装  
End plate installment

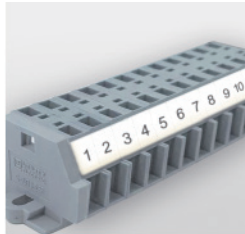

用不干胶标记条做标记  
Marked with non-dry glue  
identification strip

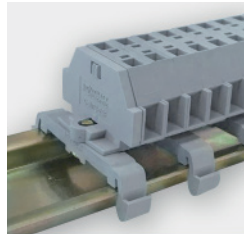

用跨接器进行跨接  
Cross connection adaptor

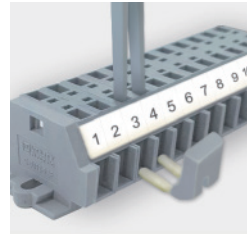

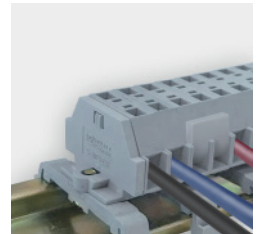

边插安装  
Side-inserted installment

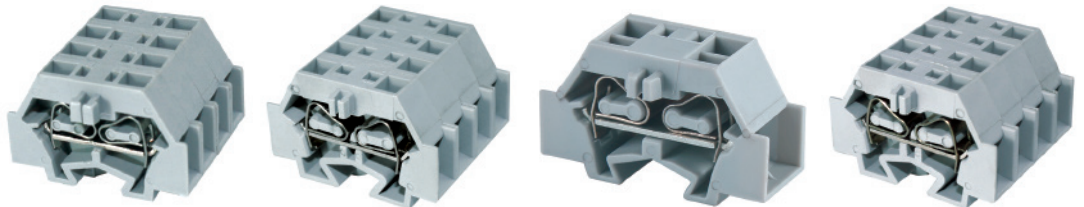

测试插头及其适配器的应用  
The application of test plug  
and its adapter



型号 Model	JUT3-1.5F/GY/RF	JUT3-2.5F/GY/RF	JUT3-2.5F/2/GY/RF	JUT3-4F/GY/RF
订货号 Order Number	5 574 361	5 574 363	5 574 364	5 574 365
厚/宽□高 Thickness/Width/Height	5/25/17.2	6/28.4/18.2	10/28.4/18.2	7/33.5/23.2
额定截面 rated section(mm <sup>2</sup> )	0.8-1.5	0.8-2.5	AWG:18-12	0.8-4
额定电压 rated voltage(V)	400		500	690
额定电流 rated current(A)	18		24	24
剥线长度 Line-shelling length(mm)	8-9		8-9	9-10
型号 Model 订货号 Order Number	型号 Model 订货号 Order Number	型号 Model 订货号 Order Number	型号 Model 订货号 Order Number	型号 Model 订货号 Order Number
(1)端板 End plate	 G-JUT3-1.5F/RF 8 050 261	G-JUT3-2.5F/RF 8 050 262	G-JUT3-4F/RF 8 050 263	
(2)边插 Side adaptor	 JEB-1.5F/RF 5 582 261	JEB-2.5F/RF 5 582 262	JEB-4F/RF 5 582 263	
(3)跨接器 Cross connection adaptor	 KJQ-1.5F/RF 5 086 261	KJQ-1.5F/RF 5 086 261	KJQ-1.5F/RF 5 086 261	

# Industrial Distribution Terminal Blocks

## Spring type terminal series

工业配电接线端子-弹簧类接线端子系列

JUT3

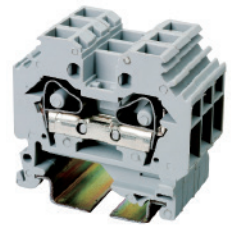
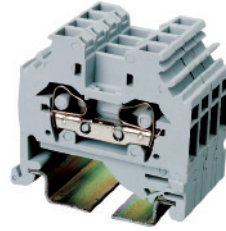
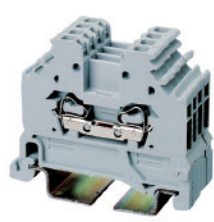

型号Model	JUT3-1.5W/GY/RF	JUT3-2.5W/GY/RF	JUT3-4W/GY/RF
订货号Order Number			
厚/宽/高 Thickness/Width/Height	4/30.5/42.5mm	5/30.5/42.5mm	6/32.5/42.5mm
额定截面 rated section(mm <sup>2</sup> )	0.08-1.5mm <sup>2</sup>	0.08-2.5mm <sup>2</sup>	0.08-4mm <sup>2</sup>
额定电压 rated voltage(V)	800V	800V	800V
额定电流 rated current(A)	18A	24A	32A
剥线长度 Line-shelling length(mm)	8-9	8-9	9-10
安装 Installation	NS 35	NS 35	NS 35
中心联络件 Central adaptor	BW-1.5W	BW-2.5W	BW-4W
跨接联络件 Jumper connection	JC-1.5W	JC-2.5W	JC-4W

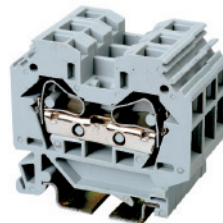
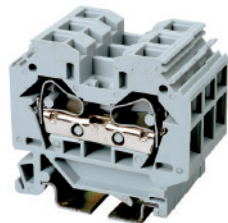

型号Model	JUT3-6W/GY/RF	JUT3-10W/GY/RF
订货号Order Number		
厚/宽/高 Thickness/Width/Height	8/37/46.5mm	10/41.5/52mm
额定截面 rated section(mm <sup>2</sup> )	0.08-6mm <sup>2</sup>	0.08-10mm <sup>2</sup>
额定电压 rated voltage(V)	800V	800V
额定电流 rated current(A)	41A	57A
剥线长度 Line-shelling length(mm)	12-13	12-13
安装 Installation	NS 35	NS 35
中心联络件 Central adaptor	BW-6W	BW-10W
跨接联络件 Jumper connection	JC-6W	JC-10W

# Industrial Distribution Terminal Blocks Spring type terminal series

## 工业配电接线端子-弹簧类接线端子系列

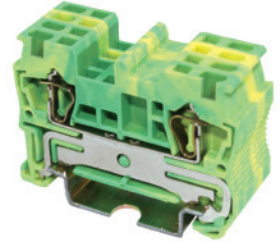
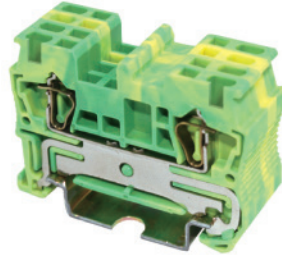

本系列端子默认颜色：黄绿两色（PE）

JUT3

特征	JUT3-1.5PE/RF 二导线贯通型接地端子 Two-lead through landing terminal				JUT3-2.5PE/RF 二导线贯通型接地端子 Two-lead through landing terminal			
	厚 / 宽	高	刚性导线 (mm <sup>2</sup> ) / 柔性导线 (mm <sup>2</sup> )   Rigid cable / Soft cable (A)		厚 / 宽	高	刚性导线 (mm <sup>2</sup> ) / 柔性导线 (mm <sup>2</sup> )   Rigid cable / Soft cable (A)	
与额定截面相同的贯通端子的轮廓与厚度相一致；	AWG:26-16	0.14-2.5	0.14-1.5	17.5	AWG:24-12	0.2-4	0.2-2.5	31
接地端子可直接与贯通端子相邻排列。当接地端子卡入导轨时就会自动与导轨电气相连，导轨即为接地总线；	IEC 60947-7-1				IEC 60947-7-1			
可标识，保证了导线与回路的归属关系清晰易辨。	型号 Model 订货号 Order Number				型号 Model 订货号 Order Number			
	JUT3-1.5PE/RF 5 574 302				JUT3-2.5PE/RF 5 574 304			

Return-pulling type spring landing terminal owns following properties: its outline and thickness is the same as through terminal with the same rated section area, the landing terminal could be laid closnext to through terminal directly, when the landing terminal is plugged into track, it would be electrically connected with guide track auto matically, and the track is landing bus.The identification property ensures that the ownership relationship of lead and circuit is clear to distinguish.

端板：标记条等与同类贯通端子通用。（见31页）  
End plate:and mark bar can be qriversly connected with the similar through terminal(see page 31)

端板：标记条等与同类贯通端子通用。（见32页）  
End plate:and mark bar can be qriversly connected with the similar through terminal(see page 32)

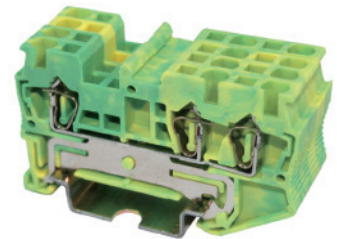
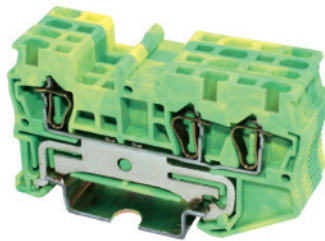

特征	JUT3-1.5/1-2PE/RF三导线贯通型接线端子 Three-lead through-type wiring terminal				JUT3-2.5/1-2PE/RF 三导线贯通型接线端子 Three-lead through-type wiring terminal			
	厚 / 宽	高	刚性导线 (mm <sup>2</sup> ) / 柔性导线 (mm <sup>2</sup> )   Rigid cable / Soft cable (A)		厚 / 宽	高	刚性导线 (mm <sup>2</sup> ) / 柔性导线 (mm <sup>2</sup> )   Rigid cable / Soft cable (A)	
	AWG:26-16	0.14-2.5	0.14-1.5	17.5	AWG:24-12	0.2-4	0.2-2.5	31
	IEC 60947-7-1				IEC 60947-7-1			
	型号 Model 订货号 Order Number				型号 Model 订货号 Order Number			
	JUT3-1.5/1-2PE/RF 5 574 316				JUT3-2.5/1-2PE/RF 5 574 318			

# Industrial Distribution Terminal Blocks

## Spring type terminal series

### 工业配电接线端子-弹簧类接线端子系列

JUT3

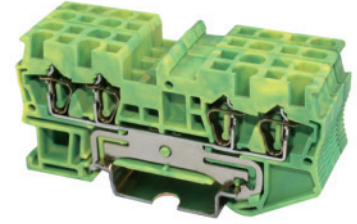

**JUT3-2.5/2-2PE/RF** 四导线贯通型接地端子  
Four-lead through-type landing terminal

#### 特征

与额定截面积相同的贯通端子的轮廓与厚度相一致;

接地端子可直接与贯通端子相邻排列。当接地端子卡入导轨时就会自动与导轨电气相连,导轨即为接地总线;

可标识,保证了导线与回路的归属关系清晰易辨。

Return-pulling type spring landing terminal owns following properties: its outline and thickness is the same as through terminal with the same rated section area, the landing terminal could be laid closnext to through terminal directly, when the landing terminal is plugged into track, it would be electrically connected with guide track auto matically, and the track is landing bus.The identification property ensures that the ownership relationship of lead and circuit is clear to distinguish.

厚 / 宽 / 高	5.2/72/36.5		
Thickness/Width / Height			
	刚性导线 (mm <sup>2</sup> ) Rigid cable	柔性导线 (mm <sup>2</sup> ) Soft cable	I (A)
AWG:24-12	0.2-4	0.2-2.5	30
IEC 60947-7-1			

说明 Specification	简图 Schematic Drawing	型号 Model	订货号 Order Number
回拉式弹簧子: 可安装在NS35 型导轨上。 Return-pulling type spring terminal can be installed on tracks NS35 type		JUT3_2.5/2_2PE/RF	5 574 324

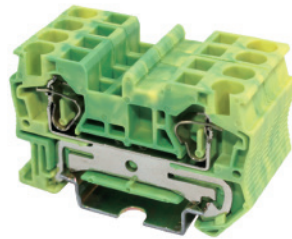

**JUT3-4PE/RF** 二导线贯通型接地端子  
Two-lead through landing terminal

厚 / 宽 / 高	6.2/56/36.5		
Thickness/Width / Height			
	刚性导线 (mm <sup>2</sup> ) Rigid cable	柔性导线 (mm <sup>2</sup> ) Soft cable	I (A)
AWG:24-10	0.5-6	0.5-4	41
IEC 60947-7-1			

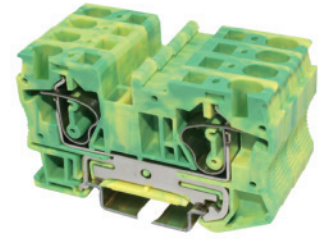

**JUT3-6PE/RF** 二导线贯通型接地端子  
Two-lead through landing terminal

厚 / 宽 / 高	8.2/65.5/43.5		
Thickness/Width / Height			
	刚性导线 (mm <sup>2</sup> ) Rigid cable	柔性导线 (mm <sup>2</sup> ) Soft cable	I (A)
AWG:24-8	0.5-10	0.5-6	57
IEC 60947-7-1			

说明 Specification	简图 Schematic Drawing	型号 Model	订货号 Order Number	型号 Model	订货号 Order Number
回拉式弹簧子: 可安装在NS35 型导轨上。 Return-pulling type spring terminal can be installed on tracks NS35 type		JUT3-4PE/RF	5 574 306	JUT3-6PE/RF	5 574 308

(1)端板 End plate



端板: 标记条等与同类贯通端子通用。(见32页)  
End plate:and mark bar can be qiverslly connected  
with the similar through terminal(see page 32)

端板: 标记条等与同类贯通端子通用。(见32页)  
End plate:and mark bar can be qiverslly connected  
with the similar through terminal(see page 32)

# Industrial Distribution Terminal Blocks

## Spring type terminal series

### 工业配电接线端子-弹簧类接线端子系列

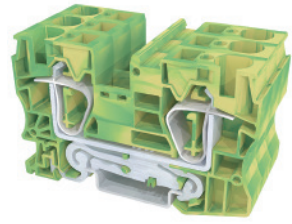
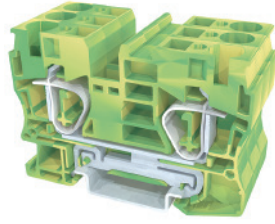



JUT3

#### JUT3-10PE/RF 二导线贯通型接地端子 Two-lead through landing terminal

#### JUT3-16PE/RF 二导线贯通型接地端子 Two-lead through landing terminal

厚 / 宽 \ 高 Thickness/Width \ Height	10.2/71.4/50.25		
刚性导线 (mm <sup>2</sup> ) Rigid cable	柔性导线 (mm <sup>2</sup> ) Soft cable	I (A)	
16-6	16-6	65	
IEC 60947-7-1			

厚 / 宽 \ 高 Thickness/Width \ Height	12.2/80.4/51.1		
刚性导线 (mm <sup>2</sup> ) Rigid cable	柔性导线 (mm <sup>2</sup> ) Soft cable	I (A)	
16-4	16-4	85	
IEC 60947-7-1			

说明 Specification 简图 Schematic Drawing	型号 Model	订货号 Order Number	型号 Model	订货号 Order Number
<p>回拉式弹簧子：可安装在NS35┐型导轨上。 Return-pulling type spring terminal can be installed on tracks NS35┐type</p>	JUT3-10PE/RF		JUT3-16PE/RF	
<p>(1)端板 End plate</p> 	G-JUT3-10/RF		G-JUT3-16/RF	
<p>(2)标记条：有横向和竖向两种字体，10位。 Mark bar: two character styles, with horizontal and vertical arrangements, ten spaced.</p> 	ZB10/RF			
<p>(3)终端固定件：对端子排终端起固定件作用。标记夹和标记条可卡在它上进行标识。 Terminal fixed component: Imposing fixed function on terminal row's termination, the mark clamp and mark strip can be blocked onto it for marking</p> 	E/1/RF		E/1/RF	

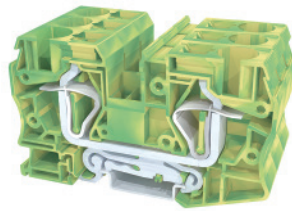

#### JUT3-35PE/RF 二导线贯通型接地端子 Two-lead through landing terminal

厚 / 宽 \ 高 Thickness/Width \ Height	16.2/99.8/59.1		
刚性导线 (mm <sup>2</sup> ) Rigid cable	柔性导线 (mm <sup>2</sup> ) Soft cable	I (A)	
AWG: 16-6 14-2	14-2	115	
IEC 60947-7-1			

#### 说明 Specification 简图 Schematic Drawing

#### 型号 Model 订货号 Order Number

回拉式弹簧子：可安装在NS35┐型导轨上。  
Return-pulling type spring terminal can be installed on tracks NS35┐type

JUT3-35PE/RF

(1)端板 End plate



(2)标记条：有横向和竖向两种字体，10位。  
Mark bar: two character styles, with horizontal and vertical arrangements, ten spaced.



ZB16/RF

(3)终端固定件：对端子排终端起固定件作用。标记夹和标记条可卡在它上进行标识。  
Terminal fixed component: Imposing fixed function on terminal row's termination, the mark clamp and mark strip can be blocked onto it for marking



E/1/RF

# Screw type Ground terminal(Combination type)

## 工业配电接线端子-螺钉类(组合型)

本系列端子默认颜色：橙色(OR)支持客户定制颜色。

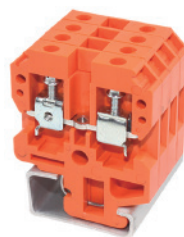

JUT4

**JUT4-2.5/OR/RF**  
通用型接线端子universal wiring terminal

**JUT4-4/OR/RF**  
通用型接线端子universal wiring terminal

说明 Specification	简图 Schematic Drawing	型号 Model	订货号 Order Number	型号 Model	订货号 Order Number
厚度/宽度/高度 Thickness/Width/Height			7/33.6/44.3	厚度/宽度/高度 Thickness/Width/Height	6.8/40.5/51.5
额定截面Rated section: 0.5-4mm <sup>2</sup>			I U (A) (V) 25 600	额定截面Rated section: 0.5-6mm <sup>2</sup>	I U (A) (V) 36 600
AWG:20-12 IEC 60947-7-1				AWG:20-8 IEC 60947-7-1	
接地端子：可安装在NS32型导轨上。 Terminal: can be installed on tracks NS32 type		JUT4-2.5/RF	5 574 401	JUT4-4/RF	5 574 403
(1)端板 End plate		G-JUT4-2.5/RF	8 050 401	G-JUT4-4/10/RF	8 050 402
(2)分组隔板：用于端子组间的视角及电气隔离。 Segment spacer: for visual and electric separation between neighboring terminal groups.					
(3)中心联络件：用于端子中央，实现横向桥接，可分：2-位，3-位，5-位，10-位。 Central adaptor: used at the center of terminal for transverse bridge connection, which is divided into 2-digit, 3-digit, 5-digit and 10-digit					
(4)测试插座：与测试插头形成测试连接。 Test socket: to form a testing connection by using test plug.		PSB3/10/4/RF	8 573 101	PSB3/10/4/RF	8 573 101
(5)测试插头：形成测试连接。 Test plug: to forming test connection.		MPS/RF	5 553 101	MPS/RF	5 553 101
(6)标记牌 Mark bar		HZB5/RF	8 868 401	HZB5/RF	8 868 401
(7)终端固定件：对端子排终端起固定作用。 Terminal fixed component: Imposing fixed function on terminal row's termination		E/4/RF	5 103 005	E/4/RF	5 103 005
(8)安装轨(NS32/15-AL) Installation track(NS32/15-AL)		NS32/15-AL/RF	8 025 002	NS32/15-AL/RF	8 025 002

### JUT4-T增强型接线端子

JUT4-T增强型接线端子是在JUT4通用型接线端子的压线框下部增加了一对弹簧，使端子的防震性能增强，接线更牢固。其技术参数和附件与对应的通用型接线端子完全一致。

JUT4-4 strengthened-type wiring terminal has been added one pair of spring at bottom of wire-pressing frame of JUT4 universal wiring terminal, which could strengthen shockproof performance of terminal and make wiring solid. Its technical parameter and attachment are in accordance to corresponding universal wiring terminal.

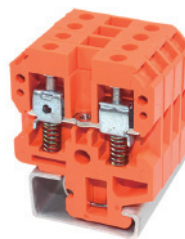
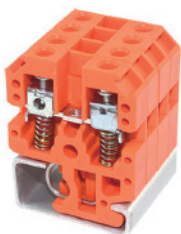

**JUT4-2.5T/OR/RF**  
增强型接线端子Strengthened-type wiring terminal

**JUT4-4T/OR/RF**  
增强型接线端子Strengthened-type wiring terminal

型号 Model	订货号 Order Number	型号 Model	订货号 Order Number
JUT4-2.5T/RF	5 574 402	JUT4-4T/RF	5 574 404
注：附件及参数对应查上表 Remarks: attachment and parameter please refer to above form.		注：附件及参数对应查上表 Remarks: attachment and parameter please refer to above form.	

# Screw type Ground terminal(Combination type)



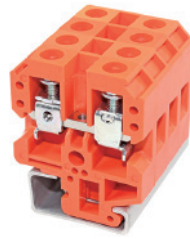







## 工业配电接线端子-螺钉类(组合型)

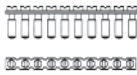

JUT4

**JUT4-10/OR/RF**  
通用型接线端子universal wiring terminal

**JUT4-10S/OR/RF**  
试验型接线端子

说明 Specification 简图 Schematic Drawing	型号 Model	订货号 Order Number	型号 Model	订货号 Order Number
<p>端子: 带通用安装在NS32 □型, 或NS35 □型导轨上。 Terminal: with general-purpose mounting feet, can be installed on tracks NS32 □ or NS35 □</p>	JUT4_10/RF	5 574 405	JUT4-10S/RF	5 574 411
<p>(1)端板 End plate</p> 	G_JUT4_4/10/RF	8 050 402	G-JUT4-10S/RF	8 050 406
<p>(2)分组隔板: 用于端子组间的视角及电气隔离。 Segment spacer: for visual and electric separation between neighboring terminal groups.</p> 			JAH-10S/RF	8 750 406
<p>(3)绝缘隔片: 用于相邻联格件的电气隔离, 可事后插入; 不占导轨任何空间。 Insulating spacer: for electric separation of two neighboring adaptors; they may be inserted afterwards, and not occupy any space of track.</p> 			JFH-10S/RF	5 585 406
<p>(4)中心联络件: 用于端子中央, 实现横向桥接, 螺钉头带绝缘圈, 可分: 2-位, 3-位, 5-位, 10-位。 Central adaptor: used at the center of terminal for transverse bridge connection, and screw head with insulated ring, which is divided into: 2-digit, 3-digit, 5-digit, and 10-digit</p> 				
<p>(5)中心联络件: 用于端子中央, 实现横向桥接, 螺钉头带绝缘圈, 可分: 2-位, 3-位, 5-位, 10-位。 Central adaptor: used at the center of terminal for transverse bridge connection, and screw head with insulated ring, which is divided into: 2-digit, 3-digit, 5-digit, and 10-digit</p> 	MPS/RF	5 553 101		
<p>(6)测试插头: 与测试插座形成测试连接。 Test plug: to form a testing connection by sing test socket.</p> 	PSB3/10/4/RF	8 573 101	PSB4/7/6/RF	8 573 102
<p>(7)标记条: 有横向和竖向两种字体, 10位。 Mark bar: two character styles, with horizontal and vertical arrangements, ten spaced.</p> 				
<p>(8)终端固定件: 对端子排终端起固定件作用。(JUT2系列通用) Terminal fixed component: mark it could be used as fixed component to terminal row's termination (universal for JUT2 series)</p> 			PS/RF	5 553 102
<p>(9)安装轨(NS35/7.5) Installation track(NS35/7.5)</p> 	HZB9/RF	8 868 402	HZB9/RF	8 868 402
<p>(10)终端固定件 Terminal fixed component</p> 	E/4/RF	5 103 005	E/4/RF	5 103 005
<p>(11)安装轨(NS35/7.5) Installation track(NS35/7.5)</p> 	NS32/15_AL/RF	8 025 002	NS32/15-AL/RF	8 025 002



# Screw type Ground terminal(Combination type)

## 工业配电接线端子-螺钉类（组合型）

JUT4

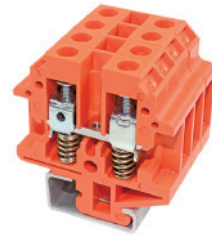
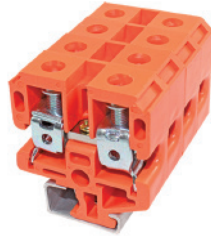

### JUT4-35/OR/RF

通用型接线端子universal wiring terminal

### JUT4-10C/OR/RF

增强型接线端子Strengthened-type wiring terminal

说明 Specification	简图 Schematic Drawing	型号 Model	订货号 Order Number	型号 Model	订货号 Order Number
厚度/宽度/高 Thickness/Width/Height			18/55/63	厚度/宽度/高 Thickness/Width/Height	10/52.7/57.7
额定截面Rated section: 16-35mm <sup>2</sup>			I U (A) (V) 115 600	额定截面Rated section: 0.5-10mm <sup>2</sup>	I U (A) (V) 65 600
AWG:4-2 IEC 60947-7-1				AWG:20-8 IEC 60947-7-1	
接地端子：可安装在NS32□型导轨上。 Terminal: can be installed on tracks NS32□type		JUT4-35/RF	5 574 408	JUT4-10C/RF	5 574 407
(1)端板 End plate		G-JUT4-35/RF	8 050 404	G-JUT4-10C/RF	8 050 403
(2)分組隔板：用于端子组间的视角及电气隔离。 Segment spacer: for visual and electric separation between neighboring terminal groups.					
(3)中心联线件：用于端子中央，实现横向桥接，可分：2-位，3-位，5-位，10-位。 Central adaptor: used at the center of terminal for transverse bridge connection, which is divided into: 2-digit, 3-digit, 5-digit, and 10-digit					
(4)测试插座：与测试插头形成测试连接。 Test socket: to form a testing connection by using test plug.		PSB3/10/4/RF	8 573 101	PSB3/10/4/RF	8 573 101
(5)测试插头：形成测试连接。 Test plug: to forming test connection.		MPS/RF	5 553 101	MPS/RF	5 553 101
(6)标记牌 Mark bar		HZB11/RF	8 868 403	HZB9/RF	8 868 402
(7)终端固定件：对端子排终端起固定件作用。 Terminal fixed component: Imposing fixed function on terminal row's termination		E/4/RF	5 103 005	E/4/RF	5 103 005
(8)安装轨( NS32/15-AL) Installment track( NS32/15-AL)		NS32/15-AL/RF	8 025 002	NS32/15-AL/RF	8 025 002

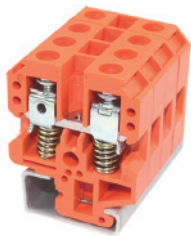

### JUT4-10T/OR/RF

增强型接线端子Strengthened-type wiring terminal

型号 Model	订货号 Order Number
JUT4-10T/RF	5 574 406

注：附件及参数对应查上表  
Remarks: attachment and parameter please refer to above form.

### JUT4B-4W/OR/RF

微型接线端子mini wiring terminal

说明 Specification	型号 Model	订货号 Order Number
厚度/宽度/高 Thickness/Width/Height		6.8/26.3/32
接线容量 Wiring capacity: 0.5-6mm <sup>2</sup>		I U (A) (V) 36 600
AWG:20-8 IEC 60947-7-1		
端子 Terminal	JUT4B-4W/RF	5 574 413
(1)端板 End plate	G-JUT4-4W/RF	8 050 407
(2)分組隔板 Segment spacer	JAH-4W/RF	8 750 407
(3)标记牌 Mark bar	HZB5/RF	8 868 401
(4)终端固定件 Terminal fixed component	E/4W/RF	5 103 006
(5)安装轨 Installment track	NS15/RF	8 024 003

# Industrial Distribution Terminal Blocks

## Fuse type terminal series

### 工业配电接线端子-保险丝型端子系列



JUT4

#### JUT4-10RD/OR/RF 熔断器型接线端子

厚 / 宽 / 高 Thickness/Width / Height	13/54/53		
适用于G型保险丝规格 G type fuse specification	5 x 20		
	刚性导线 (mm <sup>2</sup> ) Rigid cable	柔性导线 (mm <sup>2</sup> ) Soft cable	I U (A) (V)
AWG:24-10 IEC 60947-7-1	0.5-6	0.5-4	41 800

说明 Specification	简图 Schematic Drawing	型号 Model	订货号 Order Number
端子：可安装在NS32/15-AL □ 型导轨上。 Terminal can be installed on tracks NS32/15-1L □ type		JUT4-10RD/RF	5 574 409
		JUT4-10RD/LED/RF 带发光显示适用于电压 The product with luminous display is applied to voltage being AC/DC:10-250V 电流current:0.5-1mA	5 574 410
(1)端板 End plate		G-JUT4-10RD/RF	8 750 405
(2)分组隔板：用于端子组间的视角及电气隔离。 Segment spacer: for visual and electric separation between neighboring terminal groups.		JAH-10RD/RF	8 750 405
(3)中心联络件：用于端子中央，实现横向桥接，可分：2-位，3-位，5-位，10-位。 Central adaptor: used at the center of terminal for transverse bridge connection, which is divided into: 2-digit, 3-digit, 5-digit, and 10-digit		JFH-10RD/RF	5 584 405
(4)测试插座：与测试插头形成测试连接。 Test socket: to form a testing connection by using test plug.		PSB4/7/6/RF	8 573 102
(5)测试插头：形成测试连接。 Test plug: forming test connection.		PS/RF	5 553 102
(6)标记牌 Mark bar		HZB9/RF	8 868 402
(7)终端固定件：对端子排终端起固定件作用。 Terminal fixed component: Imposing fixed function on terminal row's termination		E/4/RF	5 103 005
(8)安装轨(NS32/15-AL) Installation track(NS32/15-AL)		NS32/15-AL/RF	8 025 002

# Industrial Distribution Terminal Blocks

## Base type terminal series

工业配电接线端子-基座型接线端子系列



JUT4

### JUT4B-4/2/OR/RF

基座型二位接线端子 base-type two-bit terminal

厚 / 宽 / 高 Thickness/Width/Height	22/21/21
接线容量 Wiring capacity: 0.5-6mm <sup>2</sup>	I U (A) (V) 36 600
AWG: 20-8 IEC 60947-7-1	

### JUT4B-4/3/OR/RF

基座型三位接线端子 base-type three-bit terminal

厚 / 宽 / 高 Thickness/Width/Height	33/21/21
接线容量 Wiring capacity: 0.5-6mm <sup>2</sup>	I U (A) (V) 36 600
AWG: 20-8 IEC 60947-7-1	

### JUT4B-4/5/OR/RF

基座型五位接线端子 base-type five-bit terminal

厚 / 宽 / 高 Thickness/Width/Height	55/21/21
接线容量 Wiring capacity: 0.5-6mm <sup>2</sup>	I U (A) (V) 36 600
AWG: 20-8 IEC 60947-7-1	

型号 Model	订货号 Order Number
----------	------------------

JUT4B-4/2/RF	5 574 421
--------------	-----------

型号 Model	订货号 Order Number
----------	------------------

JUT4B-4/3/RF	5 574 422
--------------	-----------

型号 Model	订货号 Order Number
----------	------------------

JUT4B-4/5/RF	5 574 423
--------------	-----------



### JUT4B-4/12/OR/RF 基座型十二位接线端子 base-type two-bit terminal

厚 / 宽 / 高 Thickness/Width/Height	132/21/21
接线容量 Wiring capacity: 0.5-6mm <sup>2</sup>	I U (A) (V) 36 600
AWG: 20-8 IEC 60947-7-1	

型号 Model	订货号 Order Number
----------	------------------

JUT4B-4/12/RF	5 574 424
---------------	-----------

### JUT4BP-4/6/OR/RF 六位接线端子 SIX-bit wiring terminal

厚 / 宽 / 高 Thickness/Width/Height	57/21/21
接线容量 Wiring capacity: 0.5-6mm <sup>2</sup>	I U (A) (V) 36 600
AWG: 20-8 IEC 60947-7-1	

型号 Model	订货号 Order Number
----------	------------------

JUT4BP-4/6/RF	5 574 431
---------------	-----------

### JUT4BP-4/10/OR/RF 十位接线端子 ten-bit wiring terminal

厚 / 宽 / 高 Thickness/Width/Height	81/21/21
接线容量 Wiring capacity: 0.5-6mm <sup>2</sup>	I U (A) (V) 36 600
AWG: 20-8 IEC 60947-7-1	

型号 Model	订货号 Order Number
----------	------------------

JUT4BP-4/10/RF	5 574 432
----------------	-----------

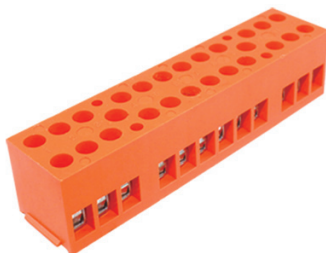

### JUT4BP-4/12/OR/RF 十二位接线端子 twelve-bit wiring terminal

厚 / 宽 / 高 Thickness/Width/Height	93/21/21
接线容量 Wiring capacity: 0.5-6mm <sup>2</sup>	I U (A) (V) 36 600
AWG: 20-8 IEC 60947-7-1	

型号 Model	订货号 Order Number
----------	------------------

JUT4BP-4/12/RF	5 574 433
----------------	-----------

# Industrial Distribution Terminal Blocks

## Base type terminal series

### 工业配电接线端子-基座型接线端子系列

#### 结构特征

JUT5系列大电流接线分接端子由绝缘基座、接线框、防护罩三部分组成。接线框由导电夹、螺钉、螺母和支承框组成。导电夹与导线接触面呈包容型的犬牙交错结构，具有接触面大，压接可靠的特点。通过不同形状的导电夹的相互组合，使其不仅具有通用型接线端子的一般功能，还可派生出大电流分接端子和母线排接线端子。能满足所有电控配电、成套装置中的大截面导线连接和导线的分接等各种用途。

本系列端子默认颜色：白色（WT）支持客户定制颜色。

#### Structure's properties

JUT5 series of great-current wiring/tapping terminal is composed of insulation base, wiring frame, protection cover. The wiring frame is composed of electrical conduction clamp, screw, nut and support frame, the conduction-clamp and lead contacted-face and reliable pressing/connection. With mutual combination of different-shape conduction clamp, this terminal not only owns common function of universal wiring terminal and bus row wiring terminal, which could realize big section lead connection in all electric-contributing, complete sets appliance, tapping operation of lead etc.

JUT5

型号 Mode	形式 Mould	压线范围 (mm <sup>2</sup> ) Wire-pressing scope (mm <sup>2</sup> )	外形尺寸 (厚/宽/高mm) Appearance dimension (deep/with/high)	订货号 Order Number
JUT5-95/WT/RF	一路进（电缆）一路出（电缆）图1 1 <sup>st</sup> circuit in (cable) 1 <sup>st</sup> circuit out (cable)	16-95	31 x N+9/115/76(93)	5 574 501
JUT5-95B/WT/RF	一路进（铜排）一路出（铜排）图2 1 <sup>st</sup> circuit in (copper row) 1 <sup>st</sup> circuit out (copper row)	铜排宽 ≤ 18 copper-plate's width ≤ 18	31 x N+9/115/76(93)	5 574 502
JUT5-95C/WT/RF	一路进（铜排）一路出（电缆）图2.图1 1 <sup>st</sup> circuit in (copper row) 1 <sup>st</sup> circuit out (cable)	进（宽 ≤ 18）出 16-95 in (width ≤ 18) out 16-95	31 x N+9/115/76(93)	5 574 503
JUT5-95D/WT/RF	一路进（电缆）二路出（电缆）图1.图3 1 <sup>st</sup> circuit in (cable) 2 <sup>nd</sup> circuit out (cable)	进 16-95 出 16-50 In 16-95 out 16-50	31 x N+9/140/88(105)	5 574 504
JUT5-95E/WT/RF	一路进（铜排）二路出（电缆）图2.图3 1 <sup>st</sup> circuit in (copper row) 2 <sup>nd</sup> circuit out (cable)	进（宽 ≤ 18）出 16-50 In (width ≤ 18) out 16-50	31 x N+9/140/88(105)	5 574 505
JUT5-95F/WT/RF	一路进（电缆）四路出（电缆）图1.图5 1 <sup>st</sup> circuit in (cable) 4 <sup>th</sup> circuit out (cable)	进 16-95 出 10-25 In 16-95 out 10-25	31 x N+9/140/88(105)	5 574 506
JUT5-95G/WT/RF	一路进（铜排）四路出（电缆）图2.图5 1 <sup>st</sup> circuit in (copper row) 4 <sup>th</sup> circuit out (cable)	进（宽 ≤ 18）出 10-25 In (width ≤ 18) out 10-25	31 x N+9/140/88(105)	5 574 507
JUT5-95H/WT/RF	一路进（电缆）六路出（电缆）图4.图5 1 <sup>st</sup> circuit in (cable) 6 <sup>th</sup> circuit out (cable)	进 16-95 出 10-25 In 16-95 out 20-25	31 x N+9/140/88(105)	5 574 508
JUT5-95J/WT/RF	一路进（电缆）二路出（电缆）图3 2 <sup>nd</sup> circuit in (cable) 2 <sup>nd</sup> circuit out (cable)	进 16-95 出 16-95 In 16-95 out 16-95	31 x N+9/140/88(105)	5 574 509
JUT5-95K/WT/RF	二路进（电缆）四路出（电缆）图3.图5 2 <sup>nd</sup> circuit in (cable) 4 <sup>th</sup> circuit out (cable)	进 16-95 出 10-25 In 16-95 out 10-25	31 x N+9/140/88(105)	5 574 510

#### JUT5-95/WT/RF

#### 额定参数

rated parameter

电流/电压 160/1000 (A/V)  
current/voltage

接线容量 16-95 (mm<sup>2</sup>)  
Wiring capacity

A.W.G 4-000

安装螺钉  
installment screw M5 (mm)

型号 Mode	形式 Mould	压线范围 (mm <sup>2</sup> ) Wire-pressing scope (mm <sup>2</sup> )	外形尺寸 (厚/宽/高mm) Appearance dimension (deep/with/high)	订货号 Order Number
JUT5-150/WT/RF	一路进（电缆）一路出（电缆）图1 1 <sup>st</sup> circuit in (cable) 1 <sup>st</sup> circuit out (cable)	25-150	31 x N+9/115/88(105)	5 574 511
JUT5-150B/WT/RF	一路进（铜排）一路出（铜排）图2 1 <sup>st</sup> circuit in (copper row) 1 <sup>st</sup> circuit out (copper row)	铜排宽 ≤ 18 copper-plate's width ≤ 18	31 x N+9/115/88(105)	5 574 512
JUT5-150C/WT/RF	一路进（铜排）一路出（电缆）图2.图1 1 <sup>st</sup> circuit in (copper row) 1 <sup>st</sup> circuit out (cable)	进（宽 ≤ 18）出 25-150 In (width ≤ 18) out 25-150	31 x N+9/115/88(105)	5 574 513
JUT5-150D/WT/RF	一路进（电缆）二路出（电缆）图1.图3 1 <sup>st</sup> circuit in (cable) 2 <sup>nd</sup> circuit out (cable)	进 25-150 出 16-70 In 16-95 out 16-70	46 x N+9/115/103(120)	5 574 514
JUT5-150E/WT/RF	一路进（铜排）二路出（电缆）图2.图3 1 <sup>st</sup> circuit in (copper row) 2 <sup>nd</sup> circuit out (cable)	进（宽 ≤ 25）出 16-70 In (width ≤ 18) out 16-70	46 x N+9/115/103(120)	5 574 515
JUT5-150F/WT/RF	一路进（电缆）四路出（电缆）图1.图5 1 <sup>st</sup> circuit in (cable) 4 <sup>th</sup> circuit out (cable)	进 25-150 出 10-35 In 25-150 out 10-35	46 x N+9/115/103(120)	5 574 516
JUT5-150G/WT/RF	一路进（铜排）四路出（电缆）图2.图5 1 <sup>st</sup> circuit in (copper row) 4 <sup>th</sup> circuit out (cable)	进（宽 ≤ 25）出 10-35 In (width ≤ 18) out 10-35	46 x N+9/115/103(120)	5 574 517
JUT5-150H/WT/RF	一路进（电缆）六路出（电缆）图4.图5 1 <sup>st</sup> circuit in (cable) 6 <sup>th</sup> circuit out (cable)	进 25-150 出 10-35 In 25-150 out 10-35	46 x N+9/115/103(120)	5 574 518
JUT5-150J/WT/RF	一路进（电缆）二路出（电缆）图3 2 <sup>nd</sup> circuit in (cable) 2 <sup>nd</sup> circuit out (cable)	进 25-150 出 25-150 In 25-150 out 25-150	46 x N+9/115/103(120)	5 574 519
JUT5-150K/WT/RF	二路进（电缆）四路出（电缆）图3.图5 2 <sup>nd</sup> circuit in (cable) 4 <sup>th</sup> circuit out (cable)	进 25-150 出 10-35 In 25-150 out 10-35	46 x N+9/115/103(120)	5 574 520

#### JUT5-150/WT/RF

#### 额定参数

rated parameter

电流/电压 250/1000 (A/V)  
current/voltage

接线容量 25-150 (mm<sup>2</sup>)  
Wiring capacity

A.W.G 2-300MCM

安装螺钉  
installment screw M5 (mm)

# Industrial Distribution Terminal Blocks

## Base type terminal series

### 工业配电接线端子-基座型接线端子系列

图1



图2



图3

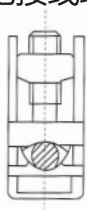

图4

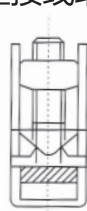

图5

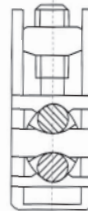

一路电缆连接进线端或出线端  
1<sup>st</sup> circuit cable connecting with  
wire-in or wire-out terminal

一路铜排连接进线端或出线端  
1<sup>st</sup> circuit cable copper-row  
connecting with wire-in or wire-  
out terminal

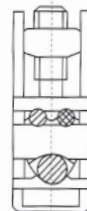
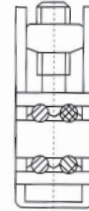
二路电缆连接进线端或出线端  
2<sup>nd</sup> circuit cable connecting with  
wire-in or wire-out terminal

三路电缆连接一路进线二路出线  
3<sup>rd</sup> circuit cable connecting with  
1<sup>st</sup> circuit wire-in/2<sup>nd</sup> circuit wire-out

四路电缆连接出线端  
4<sup>th</sup> circuit cable connecting with  
wire-out terminal

JUT5

型号 Mode	形式 Mould	压线范围 (mm <sup>2</sup> ) Wire-pressing scope (mm <sup>2</sup> )	外形尺寸 (厚/宽/高mm) Appearance dimension (deep/with/high)	订货号 Order Number
JUT5-240/WT/RF	一路进 (电缆) 一路出 (电缆) 图1 1 <sup>st</sup> circuit in (cable) 1 <sup>st</sup> circuit out (cable)	35-240	46 x N+9/115/103(120)	5 574 521
JUT5-240B/WT/RF	一路进 (铜排) 一路出 (铜排) 图2 1 <sup>st</sup> circuit in (copper row) 1 <sup>st</sup> circuit out (copper row)	铜排宽 ≤ 25 copper-plate's width ≤ 18	46 x N+9/115/103(120)	5 574 522
JUT5-240C/WT/RF	一路进 (铜排) 一路出 (电缆) 图2.图1 1 <sup>st</sup> circuit in (copper row) 1 <sup>st</sup> circuit out (cable)	进 (宽 ≤ 25) 出 35-240 in (width ≤ 25) out 35-240	46 x N+9/115/103(120)	5 574 523
JUT5-240D/WT/RF	一路进 (电缆) 二路出 (电缆) 图1.图3 1 <sup>st</sup> circuit in (cable) 2 <sup>nd</sup> circuit out (cable)	进 35-240 出 35-240 In 35-240 out 25-120	62 x N+9/140/110(127)	5 574 524
JUT5-240E/WT/RF	一路进 (铜排) 二路出 (电缆) 图2.图3 1 <sup>st</sup> circuit in (copper row) 2 <sup>nd</sup> circuit out (cable)	进 (宽 ≤ 25) 出 25-120 In (width ≤ 25) out 25-120	62 x N+9/140/110(127)	5 574 525
JUT5-240F/WT/RF	一路进 (电缆) 四路出 (电缆) 图1.图5 1 <sup>st</sup> circuit in (cable) 4 <sup>th</sup> circuit out (cable)	进 35-240 出 16-70 In 35-240 out 16-70	62 x N+9/140/110(127)	5 574 526
JUT5-240G/WT/RF	一路进 (铜排) 四路出 (电缆) 图2.图5 1 <sup>st</sup> circuit in (copper row) 4 <sup>th</sup> circuit out (cable)	进 (宽 ≤ 25) 出 16-70 In (width ≤ 25) out 16-70	62 x N+9/140/110(127)	5 574 527
JUT5-240H/WT/RF	一路进 (电缆) 六路出 (电缆) 图4.图5 1 <sup>st</sup> circuit in (cable) 6 <sup>th</sup> circuit out (cable)	进 35-240 出 16-70 In 35-240 out 16-70	62 x N+9/140/110(127)	5 574 528
JUT5-240J/WT/RF	一路进 (电缆) 二路出 (电缆) 图3 2 <sup>nd</sup> circuit in (cable) 2 <sup>nd</sup> circuit out (cable)	进 35-240 出 35-240 In 35-240 out 35-240	62 x N+9/140/110(127)	5 574 529
JUT5-240K/WT/RF	二路进 (电缆) 四路出 (电缆) 图3.图5 2 <sup>nd</sup> circuit in (cable) 4 <sup>th</sup> circuit out (cable)	进 35-240 出 60-70 In 35-240 out 60-70	62 x N+9/140/110(127)	5 574 530

#### JUT5-240/WT/RF

额定参数  
rated parameter  
电流/电压 400/1000 (AV)  
current/voltage  
接线容量 35-240 (mm<sup>2</sup>)  
Wiring capacity  
A.W.G 2-400MCM  
安装螺钉 M6 (mm)  
installment screw

型号 Mode	形式 Mould	压线范围 (mm <sup>2</sup> ) Wire-pressing scope (mm <sup>2</sup> )	外形尺寸 (厚/宽/高mm) Appearance dimension (deep/with/high)	订货号 Order Number
JUT5-300/WT/RF	一路进 (电缆) 一路出 (电缆) 图1 1 <sup>st</sup> circuit in (cable) 1 <sup>st</sup> circuit out (cable)	50-300	62 x N+10/140/110(127)	5 574 531
JUT5-300B/WT/RF	一路进 (铜排) 一路出 (铜排) 图2 1 <sup>st</sup> circuit in (copper row) 1 <sup>st</sup> circuit out (copper row)	铜排宽 ≤ 30 copper-plate's width ≤ 30	62 x N+10/140/110(127)	5 574 532
JUT5-300C/WT/RF	一路进 (铜排) 一路出 (电缆) 图2.图1 1 <sup>st</sup> circuit in (copper row) 1 <sup>st</sup> circuit out (cable)	进 (宽 ≤ 30) 出 50-300 In (width ≤ 30) out 50-300	62 x N+10/140/110(127)	5 574 533
JUT5-300D/WT/RF	一路进 (电缆) 二路出 (电缆) 图1.图3 1 <sup>st</sup> circuit in (cable) 2 <sup>nd</sup> circuit out (cable)	进 50-300 出 25-150 In 50-300 out 25-150	72 x N+10/140/137(166)	5 574 534
JUT5-300E/WT/RF	一路进 (铜排) 二路出 (电缆) 图2.图3 1 <sup>st</sup> circuit in (copper row) 2 <sup>nd</sup> circuit out (cable)	进 (宽 ≤ 30) 出 25-150 In (width ≤ 30) out 25-150	72 x N+10/140/137(166)	5 574 535
JUT5-300F/WT/RF	一路进 (电缆) 四路出 (电缆) 图1.图5 1 <sup>st</sup> circuit in (cable) 4 <sup>th</sup> circuit out (cable)	进 50-300 出 16-95 In 50-300 out 16-95	72 x N+10/140/137(166)	5 574 536
JUT5-300G/WT/RF	一路进 (铜排) 四路出 (电缆) 图2.图5 1 <sup>st</sup> circuit in (copper row) 4 <sup>th</sup> circuit out (cable)	进 (宽 ≤ 30) 出 16-95 In (width ≤ 30) out 16-95	72 x N+10/140/137(166)	5 574 537
JUT5-300H/WT/RF	一路进 (电缆) 六路出 (电缆) 图4.图5 1 <sup>st</sup> circuit in (cable) 6 <sup>th</sup> circuit out (cable)	进 50-300 出 16-95 In 50-300 out 16-95	72 x N+10/140/137(166)	5 574 538
JUT5-300J/WT/RF	一路进 (电缆) 二路出 (电缆) 图3 2 <sup>nd</sup> circuit in (cable) 2 <sup>nd</sup> circuit out (cable)	进 50-300 出 50-300 In 50-300 out 20-300	72 x N+10/140/137(166)	5 574 539
JUT5-300K/WT/RF	二路进 (电缆) 四路出 (电缆) 图3.图5 2 <sup>nd</sup> circuit in (cable) 4 <sup>th</sup> circuit out (cable)	进 50-300 出 16-95 In 50-300 out 16-95	72 x N+10/140/137(166)	5 574 540

#### JUT5-300/WT/RF

额定参数  
rated parameter  
电流/电压 630/1000 (AV)  
current/voltage  
接线容量 50-300 (mm<sup>2</sup>)  
Wiring capacity  
A.W.G 1-500MCM  
安装螺钉 M6 (mm)  
installment screw

# Industrial Distribution Terminal Blocks

## Base type terminal series

### 工业配电接线端子-基座型接线端子系列

本系列端子默认颜色：黑色（BK）支持客户定制颜色。

JUT6端子外形尺寸  
JUT6 terminal appearance dimension

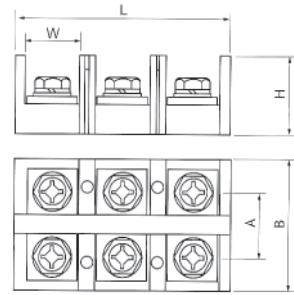



三位大电流接线端子 3-bit great current wiring terminal		JUT6-603/BK/RF	JUT6-1003/BK/RF
	订货号Order Number	5 574 601	5 574 603
	电流 / 电压 (A/V) current/voltage	76/690	101/690
	极数 / 导线截面 (极/mm <sup>2</sup> ) pole quantity lead section	3/16 AWG:6	3/25 AWG:4
	安装螺钉 (mm) installment screw	M6	M6
四位大电流接线端子 4-bit great current wiring terminal		JUT6-604/BK/RF	JUT6-1004/BK/RF
	订货号Order Number	5 574 602	5 574 604
	电流 / 电压 (A/V) current/voltage	76/690	101/690
	极数 / 导线截面 (极/mm <sup>2</sup> ) pole quantity lead section	4/16 AWG:6	4/25 AWG:4
	安装螺钉 (mm) installment screw	M6	M8

JUT6

### JUT7螺钉式组合型接线端子排系列

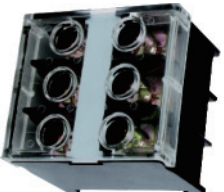
### JUT7 Screw combination-type wiring terminal row series

螺钉式多极接线端子 screw-type many-pole wiring terminal		JUT7-2.5/2C/BK/RF	JUT7-2.5/3C/BK/RF
	订货号Order Number	5 574 701	5 574 702
	L / W / 宽 □ 高 + 盖高 (mm) thickness/W/width □ height+cover height	20/8/40/34+2	25/6.7/40/34+2
	电流/电压 (A/V) current/voltage	24/690	24/690
	极数/导线截面 (极/mm <sup>2</sup> ) pole quantity lead section	2/2.5 AWG:14	3/2.5 AWG:14
安装螺钉 (mm) installment screw	M3	M3	
螺钉式单极接线端子 screw-type single-pole wiring terminal		JUT7-10C/BK/RF	JUT7-16C/BK/RF
	订货号Order Number	5 574 711	5 574 712
	L / W / 宽 □ 高 + 盖高 (mm) thickness/W/width □ height+cover height	15.5/13.5/45/38+2	22/18/56/38+2
	电流/电压 (A/V) current/voltage	57/690	76/690
	极数 / 导线截面 (极/mm <sup>2</sup> ) pole quantity lead section	-/10 AWG:8	-/16 AWG:6
安装螺钉 (mm) installment screw	M4	M6	

\*JUT7-2.5/2C 表示带盖罩，JUT7-2.5/2表示不带盖罩。  
JUT7-2.5/2C means with-cover, JUT7-2.5/2 means without-cover

# Industrial Distribution Terminal Blocks

## Base type terminal series

工业配电接线端子-基座型接线端子系列

JUT6

JUT6-1503/BK/RF	JUT6-2003/BK/RF	JUT6-3003/BK/RF	JUT6-4003/BK/RF
5 574 605	5 574 607	5 574 609	5 574 611
150/690	232/690	309/690	101/690
3/50 AWG:0	3/120 AWG:250MCM	3/150 AWG:300MCM	3/240 AWG:500MCM
M8	M8	M10	M12

JUT6-1504/BK/RF	JUT6-2004/BK/RF	JUT6-3004/BK/RF	JUT6-4004/BK/RF
5 574 606	5 574 608	5 574 610	5 574 612
150/690	232/690	309/690	415/690
4/50 AWG:0	4/120 AWG:250	4/150 AWG:300MCM	4/240 AWG:500MAM
M8	M8	M10	M12

型号 Model	尺寸 Dimension				
	L	B	H	A	W
JUT6-603/RF	86.5	42.7	31	25.5	17
JUT6-1003/RF	113.5	55.2	36.3	28.0	22.5
JUT6-1503/RF	115	67	40	30.5	25.3
JUT6-2003/RF	133	72.1	44.4	34	28.3
JUT6-3003/RF	164	89.4	50.6	47.5	30
JUT6-4003/RF	164	89.4	50.6	47.5	36

型号 Model	尺寸 Dimension				
	L	B	H	A	W
JUT6-604/RF	115	42.7	31	25.5	17
JUT6-1004/RF	137.5	55.2	36.3	28.0	22.5
JUT6-1504/RF	153	67	40	30.5	25.3
JUT6-2004/RF	177	72.1	44.4	34	28.3
JUT6-3004/RF	218	89.4	50.6	47.5	30
JUT6-4004/RF	218	89.4	50.6	47.5	36

### JUT7-4/3C/BK/RF JUT7-6/3C/BK/RF

5 574 703	5 574 704	
35/9.7/40/34+2	43/9.7/45/38+2	
32/690	41/690	
3/4 AWG:12	3/6 AWG:10	
M3.5	M4	

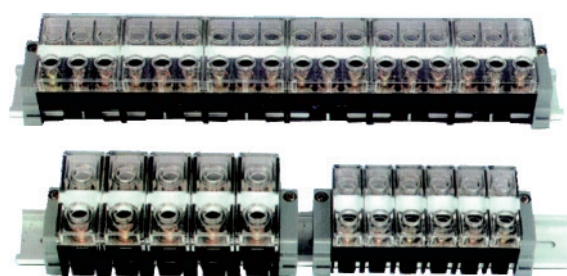

固定件/安装轨 Fixed component/installment track

### JUT7-35C/BK/RF JUT7-95C/BK/RF JUT7-150C/BK/RF

5 574 713	5 574 714	5 574 715
32/24/75/49+2.5	39/31/86/61+2.5	62/52.3/125/77+3.5
125/690	232/690	309/690
-/35 AWG:2	-/95 AWG:000	-/150 AWG:300MCM
M6	M8	M10



名称appellation	型号Mode	订货号Order Number
固定件Fixed component	E7/RF	5 103 008
安装轨installment track	NS35/7.5-AL/RF	8 024 002

# Industrial Distribution Terminal Blocks

## Base type terminal series

### 工业配电接线端子-基座型接线端子系列

在电气设备的电气线路中，经常会将中线（N线）、地线（PE线）或相线（L线）接到中央汇流条上。因此必须对导线及端子与相应回的所属关系作出明确标识。

JUT8系列能从两个方面满足上述要求。

可对每个端子分别进行标识；

端子具有蓝色（N线）、黄绿线（PE线）、黑色（L线）三种标识。

In the electrical wire of electrical equipment, operator often connects neutral line(N), earth line(PE) or looks-line (L) onto center junction strip, so operator should clearly mark the ownership relationship of lead, terminal and corresponding circuit. JUT8 series could meet above demand from two aspects: could mark separately every terminal; terminal has blue(neutral line), yellow/green (earth line), black(looks-line) three identifications.

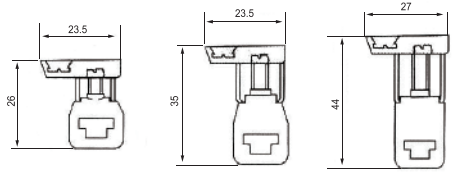
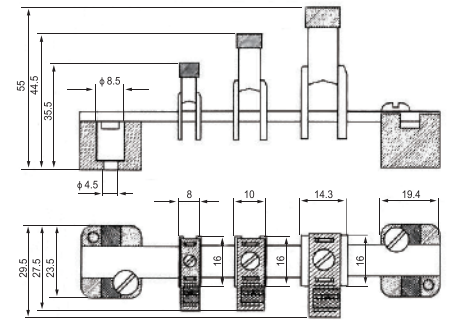

JUT8-4

JUT8-16

JUT8-35

JUT8

#### L/N/PE接线端子 L/N/PE wiring terminal

#### JUT8-4/RF

#### JUT8-16/RF

#### JUT8-35/RF

刚性导线 (mm <sup>2</sup> )	柔性导线 (mm <sup>2</sup> )	I (A)
Rigid cable	Soft cable	
0.5-6	0.5-4	41
AWG:20-10		
IEC 60947-7-1		

刚性导线 (mm <sup>2</sup> )	柔性导线 (mm <sup>2</sup> )	I (A)
Rigid cable	Soft cable	
1.5-16	1.5-16	76
AWG:16-4		
IEC 60947-7-1		

刚性导线 (mm <sup>2</sup> )	柔性导线 (mm <sup>2</sup> )	I (A)
Rigid cable	Soft cable	
2.5-35	2.5-35	125
AWG:14-2		
IEC 60947-7-1		

说明 Specification	简图 Schematic Drawing	型号 Model	订货号 Order Number	型号 Model	订货号 Order Number	型号 Model	订货号 Order Number
端子：铜制件、镀锡、挂接在N线汇流条上。 Terminal: made of copper, nickel plating suspend-connected on N line's junction strip.		JUT8-4/RF	5 574 801	JUT8-16/RF	5 574 802	JUT8-35/RF	5 574 803
(1)N线汇流条：铜制件、镀锡。3 x 10mm, 1m长。 N line's junction strip, made of copper, nickel plating, 3*10mm, with 1m length		NUT3/10/RF	8 513 001	NUT3/10/RF	8 513 001	NUT3/10/RF	8 513 001
(2)双垫块：由绝缘材料制成。 Double-heel: made of insulation material		DKS-2/RF	8 153 001	DKS-2/RF	8 153 001	DKS-2/RF	8 153 001
(3)垫块：由绝缘材料制成。 Heel: made of insulation material		DKS/RF	8 153 002	DKS/RF	8 153 002	DKS/RF	8 153 002
(4)支架：带通用安装脚可安装在C型，或L型导轨上。 Support: with universal installment foot, it could be installed on C-type or L-type track.		UTB1/RF	8 754 001	UTB1/RF	8 754 001	UTB1/RF	8 754 001
(5)标记条：10位 Mark strip: 10bits		ZB6/RF	8 868 103	ZB8/RF	8 868 104	ZB8/RF	8 868 104



# Industrial Distribution Terminal Blocks

## Thread type terminal series

### 工业配电接线端子-螺纹型接线端子系列

本系列端子默认颜色：灰色 (GY) 支持客户定制颜色。  
 导体截面 (mm<sup>2</sup>) : Cu 2.5~50mm<sup>2</sup> Al 6~50mm<sup>2</sup>  
 导体尺寸 (AWG) : 1/0~6  
 材质：聚酰胺  
 安装类型：导轨安装  
 螺丝类型：内六角 Hexagon, 5mm  
 工作温度 (°C) : -40 - +105°C  
 标准：EN61238-1、EN60947-7-2

JUT10

Conductor Cross-section(mm<sup>2</sup>):Cu 2.5-50mm<sup>2</sup>  
 Al 6-50mm<sup>2</sup>

Conductor Size(AWG):1/0-6

Housing: Polyamide

Mounting: DIN rail

Screw:Hexagon, 5mm

Operating Temperature(°C): -40 - +105°C

Standard: EN61238-1、EN60947-7-2



#### JUT10-50/GY/RF JUT10-50/2/GY/RF JUT10-50-03/GY/RF JUT10-95/GY/RF

厚 / 宽 \ 高 Thickness/Width \ Height	17.7/51.2/45.3	厚 / 宽 \ 高 Thickness/Width \ Height	29.8/49.2/45.3	厚 / 宽 \ 高 Thickness/Width \ Height	49.6/51/43	厚 / 宽 \ 高 Thickness/Width \ Height	42/89/51.5
接线容量 (mm <sup>2</sup> ) Connection capacity	16-50	接线容量 (mm <sup>2</sup> ) Connection capacity	16-50	接线容量 (mm <sup>2</sup> ) Connection capacity	16-50	接线容量 (mm <sup>2</sup> ) Connection capacity	50-95
I (A)	160	I (A)	160	I (A)	160	I (A)	245
U (V)	1000	U (V)	1000	U (V)	1000	U (V)	1000

说明 Specification 简图 Schematic Drawing

型号 Model 订货号 Order Number

(1) 操作工具：内六角扳手(mm)  
 Operation tool: Allen wrench



5#

5#

5#

6#

(2) 终端固定件。对端子排终端起固定件作用。标记夹和标记条可卡在它上进行标识。  
 Terminal fixed component. Imposing fixed function on terminal row's termination, the mark clamp and mark strip can be blocked onto it for marking



E/3

E/3

E/3

E/3



#### JUT10-95/2/GY/RF

#### JUT10-150/GY/RF

#### JUT10-240/GY/RF

厚 / 宽 \ 高 Thickness/Width \ Height	42/89/51.5	厚 / 宽 \ 高 Thickness/Width \ Height	28.6/98/60.5	厚 / 宽 \ 高 Thickness/Width \ Height	37/130/66
接线容量 (mm <sup>2</sup> ) Connection capacity	50-95	接线容量 (mm <sup>2</sup> ) Connection capacity	50-150	接线容量 (mm <sup>2</sup> ) Connection capacity	95-240
I (A)	245	I (A)	320	I (A)	425
U (V)	1000	U (V)	1000	U (V)	1000

说明 Specification 简图 Schematic Drawing

型号 Model 订货号 Order Number

(1) 操作工具：内六角扳手(mm)  
 Operation tool: Allen wrench



6#

8#

10#

(2) 终端固定件。对端子排终端起固定件作用。标记夹和标记条可卡在它上进行标识。  
 Terminal fixed component. Imposing fixed function on terminal row's termination, the mark clamp and mark strip can be blocked onto it for marking



E/3/RF

E/3/RF

E/3/RF

# JUT11 Power Distribution Terminal Block

## JUT11系列通用端子

本系列端子默认颜色：蓝色盖板（BE）支持客户定制颜色。



JUT11

### JUT11-80/BE/RF

80A IEC 60947-7-1  
85 Amp(UL认证申请中 UL Applying)  
模块化：单股进线，可用路线进行扩展，可双倍中性线  
Mouldar:Single-strand line,can be extended jumper,can be double neutral line

### JUT11-125/BE/RF

125A IEC 60947-7-1  
150 Amp(UL认证申请中 UL Applying)  
模块化：单股进线，可用路线进行扩展，可双倍中性线  
Mouldar:Single-strand line,can be extended jumper,can be double neutral line

### JUT11-160/BE/RF

160A IEC 60947-7-1  
200Amp(UL认证申请中 UL Applying)  
模块化：单股进线，可用路线进行扩展，可双倍中性线  
Mouldar:Single-strand line,can be extended jumper,can be double neutral line

型号 Model	订货号 Order Number	型号 Model	订货号 Order Number	型号 Model	订货号 Order Number
JUT11-80/RF		JUT11-125/RF		JUT11-160/RF	

说明 Specification		简图 Schematic Drawing		说明 Specification		简图 Schematic Drawing		说明 Specification		简图 Schematic Drawing	
公制 Metric	mm <sup>2</sup>		I(N.m)	公制 Metric	mm <sup>2</sup>		I(N.m)	公制 Metric	mm <sup>2</sup>		I(N.m)
	6...16	x1	3.5		10...35	x1	8.5		10...70	x1	8.5
	2.5...6	x4	1.2		6...16**	x1	3.5		6...16**	x1	3.5
	2.5...16	x2	3.5		2.5...16	x6  x4	3.5		2.5...16	x6  x4	3.5
美规U.S. AMG 力矩Torque				美规U.S. AMG 力矩Torque				美规U.S. AMG 力矩Torque			
	16...4	x1	19.5		8...1/0	x1	57		8...3/0	x1	75
	16...8	x4	10.6		14...4	x1	31		14...4	x1	31
	16...4	x2	19.5		14...4	x6	31		14...4	x6	31

- I=80 A IEC
- I=85A ULCSA
- Icw KA ms 3
- IPk KA: 22
- Ui: 1000V IEC
- Vir:600V UL

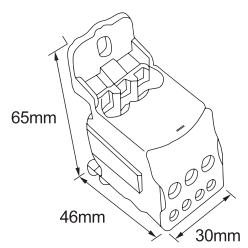

安装孔距 Mounting Holes:54 mm

- I=125 A IEC
- I=150A ULCSA
- Icw KA ms 4.2
- IPk KA: 30
- Ui: 1000V IEC
- Vir:600V UL

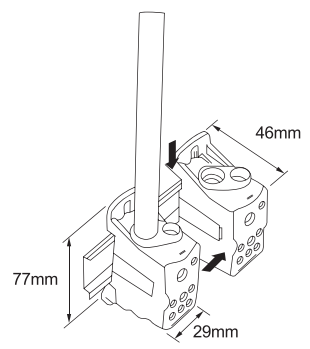

安装孔距 Mounting Holes:64mm

- I=160 A IEC
- I=200A ULCSA
- Icw KA ms 11.8
- IPk KA: 30
- Ui: 1000V IEC
- Vir:600V UL

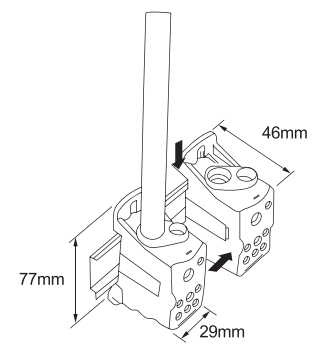

安装孔距 Mounting Holes:64mm

# JUT11 Power Distribution Terminal Block

## JUT11系列通用端子



### JUT11-250/BE/RF

250A IEC 60947-7-1  
255 Amp(UL认证申请中 UL Applying)  
模块化: 允许多极组合, 可用于单极, 两级, 三级, 四级  
Mouldar: Allows a variety of combinations, can be used unipolar, bipolar, three poles, four poles

### JUT11-400/BE/RF

400A IEC 60947-7-1  
335Amp(UL认证申请中 UL Applying)  
模块化: 允许多极组合, 可用于单极, 两级, 三级, 四级  
Mouldar: Allows a variety of combinations, can be used unipolar, bipolar, three poles, four poles

### JUT11-500/BE/RF

500A IEC 60947-7-1  
335Amp(UL认证申请中 UL Applying)  
模块化: 允许多极组合, 可用于单极, 两级, 三级, 四级  
Mouldar: Allows a variety of combinations, can be used unipolar, bipolar, three poles, four poles

型号 Model 订货号 Order Number

JUT11-250/RF

型号 Model 订货号 Order Number

JUT11-400/RF

型号 Model 订货号 Order Number

JUT11-500/RF

说明 Specification 简图 Schematic Drawing

公制 Metric	mm <sup>2</sup>	mm <sup>2</sup>		I(N,m)
	35...120	x1		19
	6...35	6...25	x2	4.4
	2.5...16	2.5...16	x5	2.7
	2.5...10	2.5...10	x4	2.7

美规 U.S.	AMG		力矩 Torque
	6...250 Kcmil	x1	221
	14...1	x2	39
	14...4	x5	24
	14...6	x4	24

说明 Specification 简图 Schematic Drawing

公制 Metric	mm <sup>2</sup>	mm <sup>2</sup>		I(N,m)
	95...185	x1		25
	6...35	6...25	x2	4.4
	2.5...16	2.5...16	x5	2.7
	2.5...10	2.5...10	x4	2.7

美规 U.S.	AMG		力矩 Torque
	3.0...400 Kcmil	x1	221
	14...1	x2	39
	14...4	x5	24
	14...6	x4	24

说明 Specification 简图 Schematic Drawing

公制 Metric	mm <sup>2</sup>	mm <sup>2</sup>		I(N,m)
	4x15.5x0.8 ...8x24x1	4x15.5x0.8 ...8x24x1		10
	6...35	6...25	x2	4.4
	2.5...16	2.5...16	x5	2.7
	2.5...10	2.5...10	x4	2.7

美规 U.S.	AMG		力矩 Torque
	4x15.5x0.8 ...8x24x1		88.5
	14...1	x2	39
	14...4	x5	24
	14...6	x4	24

- I=255 A IEC  
I=255A ULCSA  
 Icw KA ms 24,5  
 IPk KA: 51  
 Ui: 1000V IEC  
 Vir:600V UL

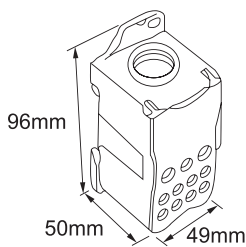

安装孔距 Install Aperture: 85×29mm

- I=400 A IEC  
I=335A ULCSA  
 Icw KA ms 24,5  
 IPk KA: 51  
 Ui: 1000V IEC  
 Vir:600V UL

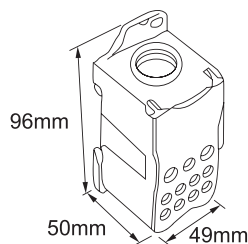

安装孔距 Install Aperture: 85×29mm

- I=500 A IEC  
I=335A ULCSA  
 Icw KA ms 24,5  
 IPk KA: 51  
 Ui: 1000V IEC  
 Vir:600V UL

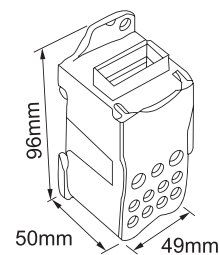

安装孔距 Install Aperture: 85×29mm

### TH柔性母排

	4 × 15.5 × 0.8
	4 × 15.5 × 0.8
	2 × 20 × 1
	3 × 20 × 1
	4 × 20 × 1
	5 × 20 × 1
	6 × 20 × 1
	2 × 24 × 1
	3 × 24 × 1
	4 × 24 × 1
	5 × 24 × 1
	6 × 24 × 1
	8 × 24 × 1

# JUT11 Power Distribution Terminal Block

## JUT11系列通用端子

本系列端子默认颜色：白色（WT）支持客户定制颜色。



JUT11

JUT11-200/1-9/WT/RF

### 集线盒接线端子:

产品设有10个接线孔位，主要应用于多根导线的汇流集中连接，可用于多根导线的电流汇总。

### 产品应用领域:

防雷设备的导线连接；通讯、工业配电设备主线支线连接；一般民用入户线的分线连接等。电缆型仅适用于连接圆形电缆线。

### Set box terminals:

The number of the product is equipped with 10 wiring, mainly used in wire junction.

Concentrated connection, can be used for many other one ground current summary.

### Product application:

Lightning protection equipment wiring connection; Communications, industrial distribution equipment thread feeder, The connection; General civil RuHuXian line connection, etc. Cable type is only at the connection round cable.

厚 / 宽 / 高 Thickness/Width / Height 36/78.8/59.1

厚度/宽度/高度

接线容量 Connection capacity  $1 \times 100\text{mm}^2 : 9 \times 16\text{mm}^2$ ; I(A) U(V) 240 660

IEC 60947-7-1

说明 Specification 简图 Schematic Drawing

型号 Model

订货号 Order Number

(1) 操作工具：内六角扳手(mm)  
Operation tool :Allen wrench

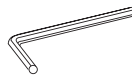

3#

8#

(2) 终端固定件：对端子排终端起固定件作用。标记夹和标记条可卡在它上进行标识。  
Terminal fixed component: Imposing fixed function on terminal row, s termination, the mark clamp and mark strip can be blocked onto it for marking



E/3/ RF

5 103 003

(3) 外形尺寸  
External dimension

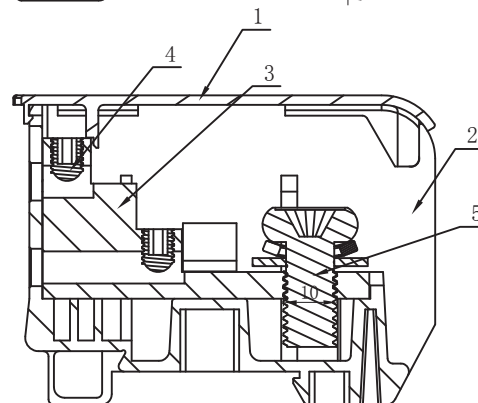
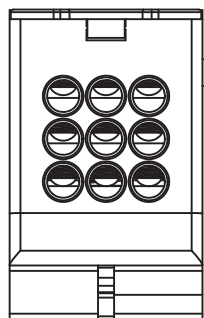
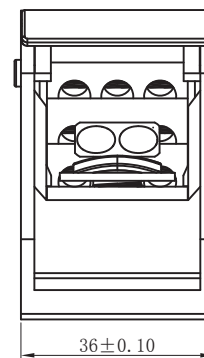
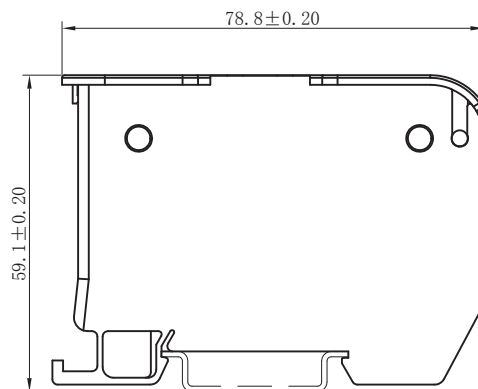
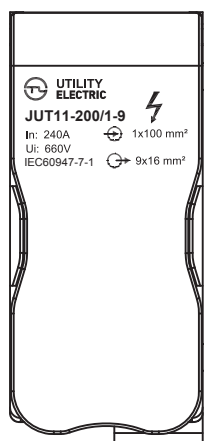

# Industrial Distribution Terminal Blocks

## Screw type terminal series

### 工业配电接线端子-螺钉类接线端子系列

本系列端子默认颜色：深灰色盖板（DK/GY）支持客户定制颜色。



JUT11

#### JUT11-500C/DK/GY/RF 集线盒接线端子(电缆型) Junction box terminal block(Cable type)

#### 集线盒接线端子:

产品设有16个接线孔位，主要应用于多根导线的汇流集中连接，可用于多根接地线的电流汇总。

#### 产品应用领域:

防雷设备的导线连接；通讯、工业配电设备主线支线连接；一般民用入户线的分线连接等。电缆型仅适用于连接圆形电缆线。

#### Set box terminals:

The number of the product is equipped with 16 wiring, mainly used in wire junction.

Concentrated connection, can be used for many other one ground current summary.

#### Product application:

Lightning protection equipment wiring connection; Communications, industrial distribution equipment thread feeder, The connection; General civil RuHuXian line connection, etc. Cable type is only at the connection round cable.

厚 / 宽 \ 高 49.5/100/55.2

Thickness/Width \ Height

接线容量 1x185 mm<sup>2</sup>; 4x10 mm<sup>2</sup>; I(A) U(V)  
Connection capacity 8x16 mm<sup>2</sup>; 3x35 mm<sup>2</sup> 500 1000

IEC 60947-7-1

#### 说明 Specification 简图 Schematic Drawing

#### 型号 Model

#### 订货号 Order Number

(1) 操作工具 : 内六角扳手(mm)  
Operation tool : Allen wrench

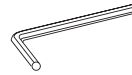

3#  
4#  
5#  
10#

(2) 终端固定件: 对端子排终端起固定件作用。标记夹和标记条可卡在它上进行标识。  
Terminal fixed component: imposing fixed function on terminal row, s termination, the mark clamp and mark strip can be blocked onto it for marking



E/3/RF

5 103 003

#### (3) 外形尺寸

External dimension

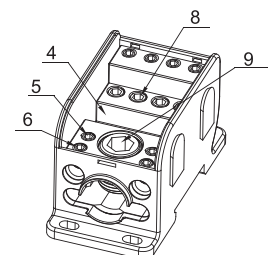
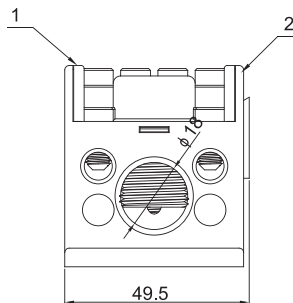
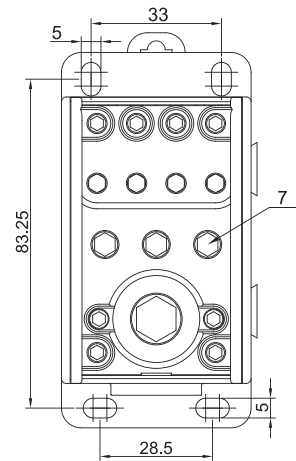
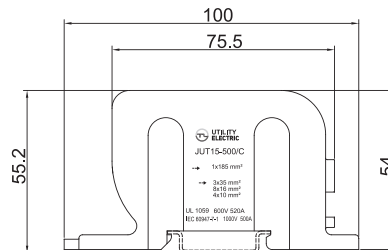
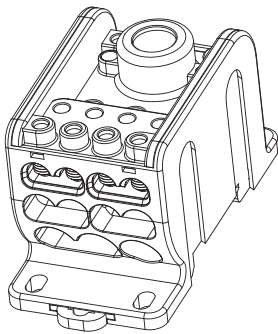

# Industrial Distribution Terminal Blocks

## Screw type terminal series

工业配电接线端子-螺钉类接线端子系列



JUT11

### JUT11-500F/GY/RF 集线盒接线端子(柔性母排型) Junction box terminal (Flexible bus bar)

#### 集线盒接线端子:

产品设有16个接线孔位, 主要应用于多根导线的汇流集中连接, 可用于多根接地线的电流汇总。

#### 产品应用领域:

防雷设备的导线连接; 通讯、工业配电设备主线支线连接; 一般民用入户线的分线连接等。电缆型仅适用于连接圆形电缆线。

#### Set box terminals:

The number of the product is equipped with 16 wiring, mainly used in wire junction.

Concentrated connection, can be used for many other one ground current summary.

#### Product application:

Lightning protection equipment wiring connection; Communications, industrial distribution equipment thread feeder, The connection; General civil RuHuXian line connection, etc. Cable type is only at the connection round cable.

厚 / 宽 / 高 49.5/100/55.2

Thickness/Width / Height

接线容量 50~150mm<sup>2</sup>(Cable)

Connection capacity 10x30x1(Flexible busbars); I(A) U(V) 500 1000

4x10mm<sup>2</sup>; 6x16mm<sup>2</sup>;

3x35mm<sup>2</sup> 5x(6x15.5x0.8)

Flexible busbars

IEC 60947-7-1

#### 说明 Specification 简图 Schematic Drawing

(1) 操作工具: 内六角扳手(mm)  
Operation tool :Allen wrench

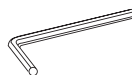

3#  
4#  
5#  
10#

(2) 终端固定件: 对端子排终端起固定件作用。标记夹和标记条可卡在它上进行标识。  
Terminal fixed component: Imposing fixed function on terminal row, s termination, the mark clamp and mark strip can be blocked onto it for marking



E/3/ RF

5 103 003

(3) 外形尺寸  
External dimension

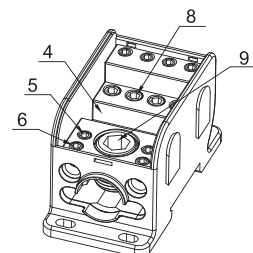
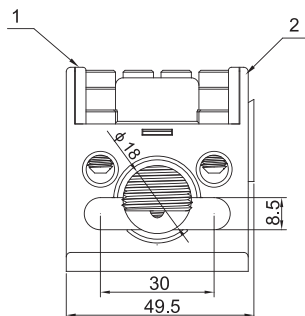
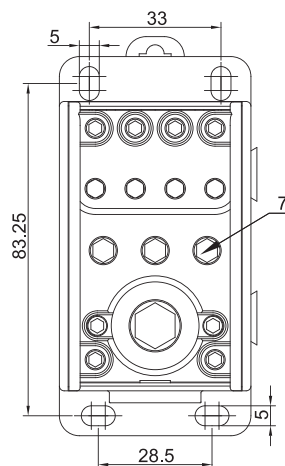
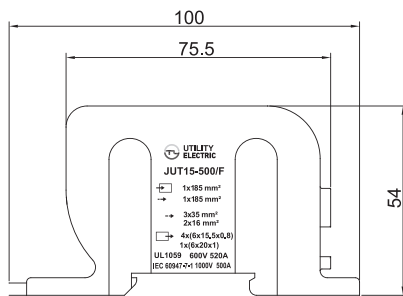
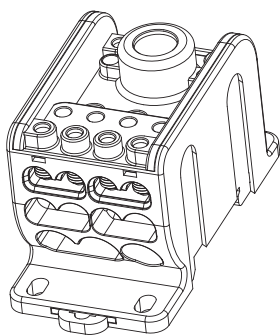

# Spring classes Screw type

## 螺钉类-接线端子

本系列端子默认颜色：米黄色（CM）支持客户定制颜色。

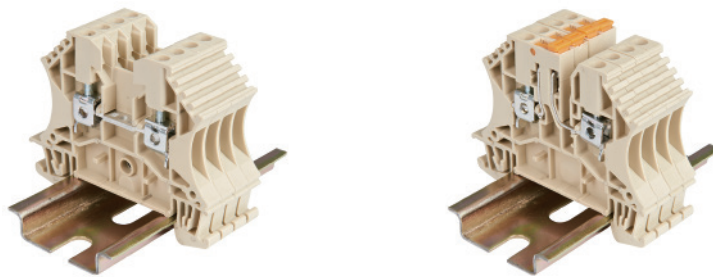

JUT12

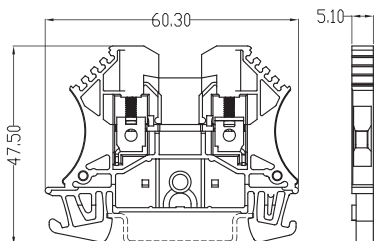

### JUT12-2.5/CM/RF

#### 小型接线端子 Miniature wiring terminal series

厚 / 宽 / 高 Thickness/Width/Height	5.1/60.3/47.4		
额定截面 Rated section: 2.5mm <sup>2</sup>	I (A)	U (V)	
AWG: 24-12	24	800	
IEC 60947-7-1			

### JUT12-2.5K/CM/RF

厚 / 宽 / 高 Thickness/Width/Height	5.1/60.3/48.9		
额定截面 Rated section: 2.5mm <sup>2</sup>	I (A)	U (V)	
AWG: 24-12	24	800	
IEC 60947-7-1			

#### 说明 Specification 简图 Schematic Drawing

端子：JUT12-2.5可安装在 NS35 型导轨上。

Terminal: JUT12-2.5 can be installed on tracks NS35 type.

#### 型号 Model 订货号 Order Number

JUT12-2.5/RF 5 574 225

#### 型号 Model 订货号 Order Number

JUT12-2.5K/RF 5 574 226

(1) 端板 End plate

G-JUT12-2.5/RF 5 103 225

G-JUT12-2.5/RF 5 103 225

本系列端子默认颜色：灰白色（GY）支持客户定制颜色。



### JUT13-35/GY/RF 一进四出分线端子 One into four out of the terminal

厚 / 宽 / 高 Thickness/Width / Height	43/60/41		
刚性导线 (mm <sup>2</sup> ) Rigid cable	柔性导线 (mm <sup>2</sup> ) Soft cable	I (A)	U (V)
12-2	12-2	125	800
IEC 60947-7-1			

### JUT13-95/GY/RF 一进四出分线端子 One into four out of the terminal

厚 / 宽 / 高 Thickness/Width / Height	56.3/80.5/60		
柔性导线 (mm <sup>2</sup> ) Soft cable	I (A)	U (V)	
10-000	230	800	
IEC 60947-7-1			

#### 说明 Specification 简图 Schematic Drawing

可安装在 NS35 型导轨上  
can be installed on tracks NS35 type

#### 型号 Model 订货号 Order Number

JUT13-35/RF

#### 型号 Model 订货号 Order Number

JUT13-35PE/RF

(1) 螺丝刀 (mm)  
Screwdriver

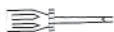

十字：2#  
cross  
一字：0.8×5.5  
A word

十字：2#  
cross  
一字：1×6.5  
A word

(2) 操作工具：套筒  
Operation tool: The sleeve



s=14

(3) 终端固定件：对端子排终端起固定件作用。标记夹和标记条可卡在它上进行标识。  
Terminal fixed component: Imposing fixed function on terminal row's termination, the mark clamp and mark strip can be blocked onto it for marking



E/3/RF

E/3/RF

# Industrial Distribution Terminal Blocks

## Spring type terminal series

### 工业配电接线端子-弹簧类接线端子系列

本系列端子默认颜色：深灰色（DK/GY）  
支持客户定制颜色。

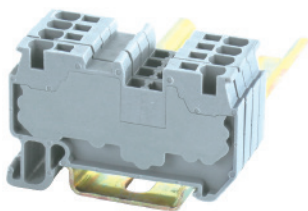

JUT14

#### 特点

- 1.单股导线(多股导线沾锡或加冷压头)直接插入；
- 2.较螺钉端子接线时间节省70%；
- 3.震动环境防松脱

#### Advantage:

- 1.Solid wire plug-in connection.
- 2.Save 70% operation time than screw type connector.
- 3.Anti-vibration shock,anti loosening.

#### JUT14-1.5/DK/GY/RF 二导线贯通接线端子 Two -lead through-type wiring terminal

厚 / 宽 \ 高	4.2/53.5/35.6		
Thickness/Width \ Height			
	刚性导线 (mm <sup>2</sup> ) Rigid cable	柔性导线 (mm <sup>2</sup> ) Soft cable	I U (A) (V)
	24-14	24-16	17.5 800
IEC 60947-7-1			

#### JUT14-2.5/DK/GY/RF 二导线贯通接线端子 Two -lead through-type wiring terminal

厚 / 宽 \ 高	5.2/53.5/35.6		
Thickness/Width \ Height			
	刚性导线 (mm <sup>2</sup> ) Rigid cable	柔性导线 (mm <sup>2</sup> ) Soft cable	I U (A) (V)
	24-12	24-14	24 800
IEC 60947-7-1			

说明 Specification	简图 Schematic Draw	型号 Model	订货号 Order Number	型号 Model	订货号 Order Number
弹簧型接线端子: 可安装在NS35型导轨上。 Spring clip type terminal block can be installed on tracks NS35 type		JUT14-1.5/RF		JUT14-2.5/RF	
(1) 插拔式桥接件: 用于端子中央实现横向桥接, 齿背绝缘处可标示可分: 2-位, 3-位, 10-位。 Insert-pull type bridging component: used to realize crosswise bridging at center of terminal, the mark of rail insulation can be divided into: 2-bit, 3-bit, 10-bit.		JFBS2-1.5/RF JFBS3-1.5/RF JFBS10-1.5/RF		JFBS2-2.5/RF JFBS3-2.5/RF JFBS10-2.5/RF	
(2) 分组隔板: 用于端子组间的视角及电气隔离。 Segment spacer: for visual and electric separation between neighboring terminal groups.		JAP14-2.5/RF		JAP14-2.5/RF	
(3) 扁平标记条: 共10条, 每条10位可嵌入端子外侧标识槽进行标示。 Flat mark strip: 10 strips totally, 10 bits per strip, it could be plugged in mark groove of terminal outer side for marking.		ZBFM4/RF		ZBFM5/RF	8 868 301
(4) 标记条: 有横向和竖向两种字体, 10位。 Mark bar: two character styles, with horizontal and vertical arrangements, ten spaced.		ZB4/RF	8 868 101	ZB5/RF	8 868 101
(5) 终端固定件: 对端子排终端起固定件作用。标记夹和标记条可卡在它上进行标识。 Terminal fixed component: imposing fixed function on terminal row's termination, the mark clamp and mark strip can be blocked onto it for marking		E/3/RF	5 103 003	E/3/RF	5 103 003



# Industrial Distribution Terminal Blocks

## Spring type terminal series

工业配电接线端子-弹簧类接线端子系列

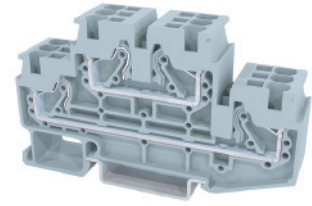
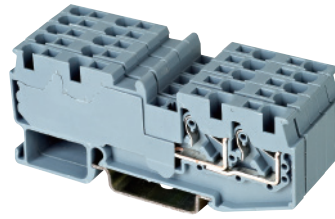
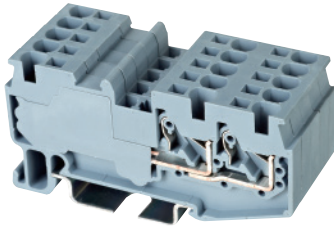

JUT14

**JUT14-2.5/1-2/DK/GY/RF** 三导线贯通接线端子  
Three-lead through-type wiring terminal

**JUT14-2.5/2-2/DK/GY/RF** 四导线贯通接线端子  
Four-lead through-type wiring terminal

**JUT14-2.5/2/DK/GY/RF** 四导线贯通接线端子  
Four-lead through-type wiring terminal

厚 / 宽 / 高	5.2/67.5/35.6			
Thickness/Width / Height				
刚性导线 (mm <sup>2</sup> )	柔性导线 (mm <sup>2</sup> )	I	U	
Rigid cable	Soft cable	(A)	(V)	
24-12	24-14	24	800	
IEC 60947-7-1				

厚 / 宽 / 高	5.2/61.5/35.6			
Thickness/Width / Height				
刚性导线 (mm <sup>2</sup> )	柔性导线 (mm <sup>2</sup> )	I	U	
Rigid cable	Soft cable	(A)	(V)	
24-12	24-14	24	800	
IEC 60947-7-1				

厚 / 宽 / 高	5.2/78.3/47.5			
Thickness/Width / Height				
刚性导线 (mm <sup>2</sup> )	柔性导线 (mm <sup>2</sup> )	I	U	
Rigid cable	Soft cable	(A)	(V)	
24-12	24-14	24	800	
IEC 60947-7-1				

型号 Model	订货号 Order Number	型号 Model	订货号 Order Number	型号 Model	订货号 Order Number
JUT14-2.5/1-2/RF		JUT14-2.5/2-2/RF		JUT14-2.5/2/RF	
JFBS2-2.5/RF	8 585 312	JFBS2-2.5/RF	8 585 312	JFBS2-2.5/RF	8 585 302
JFBS3-2.5/RF	8 585 313	JFBS3-2.5/RF	8 585 313	JFBS3-2.5/RF	8 585 303
JFBS10-2.5/RF	8 585 320	JFBS10-2.5/RF	8 585 320	JFBS10-2.5/RF	8 585 310
JAP14-2.5/RF		JAP14-2.5/RF		JAP14-2.5/2/RF	
ZBFM5/RF	8 868 301	ZBFM5/RF	8 868 301	ZBFM5/RF	8 868 301
ZB5/RF	8 868 102	ZB5/RF	8 868 102	ZB5/RF	
E/3/RF	5 103 003	E/3/RF	5 103 003	E/3/RF	5 103 003

# Industrial Distribution Terminal Blocks

## Spring type terminal series

### 工业配电接线端子-弹簧类接线端子系列

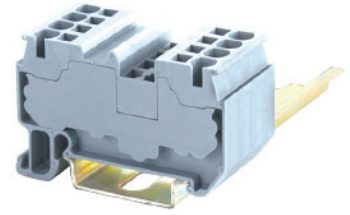
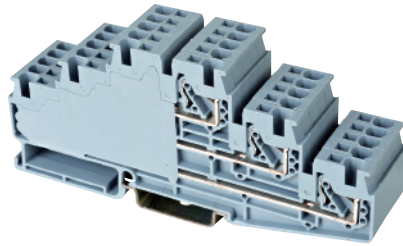

JUT14

#### 特点

1. 单股导线(多股导线沾锡或加冷压头)直接插入;
2. 较螺钉端子接线时间节省70%;
3. 震动环境防松脱

#### Advantage:

1. Solid wire plug-in connection.
2. Save 70% operation time than screw type connector.
3. Anti-vibration shock, anti-loosening.

#### JUT14-2.5/3/DK/GY/RF 六导线贯通接线端子 Six-lead through-type wiring terminal

厚 / 宽 / 高	5.2/117.1/56			
Thickness/Width / Height				
	刚性导线 (mm <sup>2</sup> )	柔性导线 (mm <sup>2</sup> )	I	U
	Rigid cable	Soft cable	(A)	(V)
	24-12	24-14	24	800
IEC 60947-7-1				

#### JUT14-4/DK/GY/RF 二导线贯通接线端子 Two-lead through-type wiring terminal

厚 / 宽 / 高	6.2/53.5/35.6			
Thickness/Width / Height				
	刚性导线 (mm <sup>2</sup> )	柔性导线 (mm <sup>2</sup> )	I	U
	Rigid cable	Soft cable	(A)	(V)
	24-10	24-12	32	800
IEC 60947-7-1				

说明 Specification	简图 Schematic Draw	型号 Model	订货号 Order Number	型号 Model	订货号 Order Number
弹簧型接线端子: 可安装在NS35型导轨上。 Spring clip type terminal block can be installed on tracks NS35 type		JUT14-2.5/3/RF		JUT14-4/RF	
(1) 插拔式桥接件: 用于端子中央实现横向桥接, 齿背绝缘处可标示可分: 2-位, 3-位, 10-位。 Insert-pull type bridging component used to realize crosswise bridging at center of terminal, the mark of rail insulation can be divided into: 2-bit, 3-bit, 10-bit.		JFBS2-2.5/RF JFBS3-2.5/RF JFBS10-2.5/RF	8 585 312 8 585 313 8 585 320	JFBS2-4/RF JFBS3-4/RF JFBS10-4/RF	
(2) 分组隔板: 用于端子组间的视角及电气隔离。 Segment spacer: for visual and electric separation between neighboring terminal groups.		JAP14-2.5/RF		JAP14-2.5/RF	
(3) 扁平标记条: 共10条, 每条10位可嵌入端子外侧标识槽进行标识。 Flat mark strip: 10 strips totally, 10 bits per strip, it could be plugged in mark groove of terminal outer side for marking.		ZBFM5/RF	8 868 301	ZBFM6/RF	8 868 301
(4) 标记条: 有横向和竖向两种字体, 10位。 Mark bar: two character styles, with horizontal and vertical arrangements, ten spaced.		ZB5/RF	8 868 102	ZB6/RF	8 868 101
(5) 终端固定件: 对端子排终端起固定件作用。标记夹和标记条可卡在它上进行标识。 Terminal fixed component: imposing fixed function on terminal row's termination, the mark clamp and mark strip can be blocked onto it for marking		E/3/RF	5 103 003	E/3/RF	5 103 003

# Industrial Distribution Terminal Blocks

## Spring type terminal series

工业配电接线端子-弹簧类接线端子系列

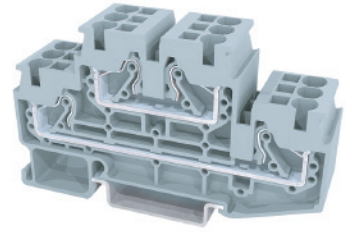
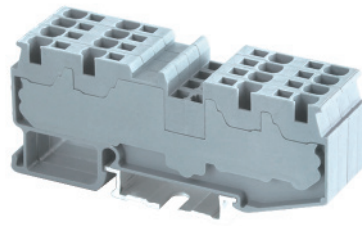
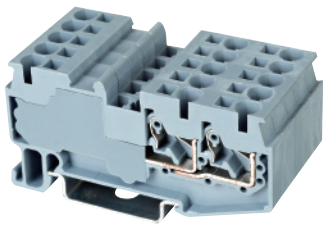

JUT14

**JUT14-4/1-2/DK/GY/RF** 三导线贯通型接线端子  
Three-lead through-type wiring terminal

**JUT14-4/2-2/DK/GY/RF** 四导线贯通型接线端子  
Four-lead through-type wiring terminal

**JUT14-4/2/DK/GY/RF** 四导线贯通型接线端子  
Four-lead through-type wiring terminal

厚 / 宽 \ 高	5.2/67.5/35.6		
Thickness/Width \ Height			
刚性导线 (mm <sup>2</sup> )	柔性导线 (mm <sup>2</sup> )	I	U
Rigid cable	Soft cable	(A)	(V)
24-12	24-14	32	800
IEC 60947-7-1			

厚 / 宽 \ 高	6.2/81.5/35.6		
Thickness/Width \ Height			
刚性导线 (mm <sup>2</sup> )	柔性导线 (mm <sup>2</sup> )	I	U
Rigid cable	Soft cable	(A)	(V)
24-10	24-12	32	800
IEC 60947-7-1			

厚 / 宽 \ 高	6.2/78.3/47.5		
Thickness/Width \ Height			
刚性导线 (mm <sup>2</sup> )	柔性导线 (mm <sup>2</sup> )	I	U
Rigid cable	Soft cable	(A)	(V)
24-10	24-12	32	800
IEC60947-7-1			

型号 Model	订货号 Order Number	型号 Model	订货号 Order Number	型号 Model	订货号 Order Number
JUT14-4/1-2/RF		JUT14-4/2-2/RF		JUT14-4/2/RF	
JFBS2-4/RF	8 585 322	JFBS2-4/RF		JFBS2-4/RF	
JFBS3-4/RF	8 585 323	JFBS3-4/RF		JFBS3-4/RF	
JFBS10-4/RF	8 585 330	JFBS10-4/RF		JFBS10-4/RF	
JAP14-2.5/RF		JAP14-2.5/2-2/RF		JAP14-2.5/2/RF	
ZBFM6/RF	8 868 301	ZBFM6/RF	8 868 301	ZBFM6/RF	8 868 301
ZB6/RF	8 868 103	ZB6/RF	8 868 101	ZB6/RF	8 868 101
E/3/RF	5 103 003	E/3/RF	5 103 003	E/3/RF	5 103 003

# Industrial Distribution Terminal Blocks

## Spring type terminal series

### 工业配电接线端子-弹簧类接线端子系列

本系列端子默认颜色：深灰色（DK/GY）支持客户定制颜色。

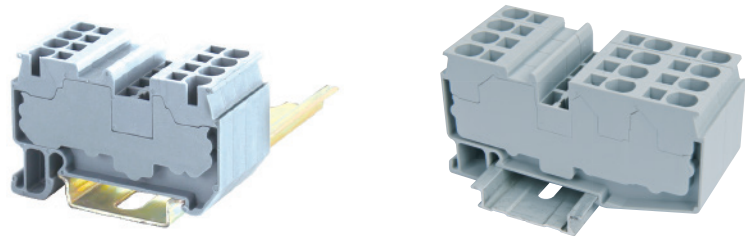

JUT14

#### 特点

- 1.单股导线(多股导线沾锡或加冷压头)直接插入；
- 2.较螺钉端子接线时间节省70%；
- 3.震动环境防松脱

#### Advantage:

- 1.Solid wire plug-in connection.
- 2.Save 70% operation time than screw type connector.
- 3.Anti-vibration shock, anti-loosening.

#### JUT14-6/DK/GY/RF 二导线贯通接线端子 Two-lead through-type wiring terminal

厚 / 宽 / 高 Thickness/Width / Height	8.2/61.2/41.2			
	刚性导线 (mm <sup>2</sup> ) Rigid cable	柔性导线 (mm <sup>2</sup> ) Soft cable	I (A)	U (V)
	24-8	24-10	40	800
IEC 60947-7-1				

#### JUT14-6/1-2/DK/GY/RF 三导线贯通型接线端子 Three-lead through-type wiring terminal

厚 / 宽 / 高 Thickness/Width / Height	8.2/78/41.7			
	刚性导线 (mm <sup>2</sup> ) Rigid cable	柔性导线 (mm <sup>2</sup> ) Soft cable	I (A)	U (V)
	24-8	24-10	40	800
IEC 60947-7-1				

说明 Specification	简图 Schematic Draw	型号 Model	订货号 Order Number	型号 Model	订货号 Order Number
弹簧型接线端子: 可安装在NS35 L型导轨上。 Spring clip type terminal block can be installed on tracks NS35 L-type		JUT14-6/RF		JUT14-6/1-2/RF	
(1) 插拔式桥接件: 用于端子中央实现横向桥接, 齿背绝缘处可标示可分: 2-位, 3-位, 10-位。 Insert-pull type bridging component used to realize crosswise bridging at center of terminal, the mark of rail insulation can be divided into: 2-bit, 3-bit, 10-bit.		JFBS2-6/RF JFBS3-6/RF JFBS10-6/RF		JFBS2-6/RF JFBS3-6/RF JFBS10-6/RF	
(2) 分组隔板: 用于端子组间的视角及电气隔离。 Segment spacer: for visual and electric separation between neighboring terminal groups.		JAP14-2.5/RF		JAP14-2.5/2-2/RF	
(3) 扁平标记条: 共10条, 每条10位可嵌入端子外侧标识槽进行标识。 Flat mark strip: 10 strips totally, 10 bits per strip, it could be plugged in mark groove of terminal outer side for marking.		ZBFM8/RF	8 868 301	ZBFM8/RF	8 868 301
(4) 标记条: 有横向和竖向两种字体, 10位。 Mark bar: two character styles, with horizontal and vertical arrangements, ten spaced.		ZB8/RF	8 868 101	ZB8/RF	8 868 101
(5) 终端固定件: 对端子排终端起固定件作用。标记夹和标记条可卡在它上进行标识。 Terminal fixed component: Imposing fixed function on terminal row's termination, the mark clamp and mark strip can be blocked onto it for marking		E/3/RF	5 103 003	E/3/RF	5 103 003

# Industrial Distribution Terminal Blocks

## Spring type terminal series

工业配电接线端子-弹簧类接线端子系列

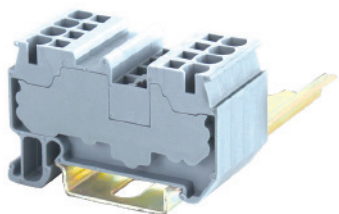

JUT14

### JUT14-10/DK/GY/RF 二导线贯通接线端子 Two-lead through-type wiring terminal

厚 / 宽 \ 高 10.2/69/50.25

Thickness/Width \ Height

刚性导线 (mm <sup>2</sup> )	柔性导线 (mm <sup>2</sup> )	I (A)	U (V)
Rigid cable	Soft cable		
16-6	16-6	57	800

EC 60947-7-1

型号 Model	订货号 Order Number
JUT14-10/RF	
JFBS2-10/RF	
ZB10/RF	
E/3/RF	5 103 003

JUT14-10/RF

JFBS2-10/RF

ZB10/RF

E/3/RF

5 103 003

# Industrial Distribution Terminal Blocks

## Spring type terminal series

### 工业配电接线端子-弹簧类接线端子系列

本系列端子默认颜色：黄绿两色（PE）

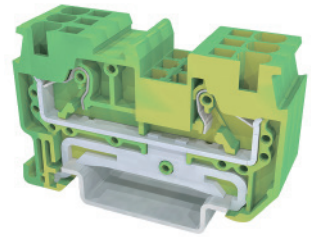
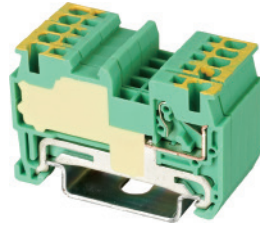

JUT14

#### 特点

- 1.单股导线(多股导线沾锡或加冷压头)直接插入；
- 2.较螺钉端子接线时间节省70%；
- 3.震动环境防松脱

#### Advantage:

- 1.Solid wire plug-in connection.
- 2.Save 70% operation time than screw type connector.
- 3.Anti-vibration shock, anti-loosening.

#### JUT14-1.5PE/RF 二导线贯通接线端子 Two-lead through-type wiring terminal

厚 / 宽 \ 高	4.2/46.92/34		
Thickness/Width \ Height			
刚性导线 (mm <sup>2</sup> )	柔性导线 (mm <sup>2</sup> )	I	U
Rigid cable	Soft cable	(A)	(V)
24-14	24-16	17.5	500
IEC 60947-7-1			

#### JUT14-2.5PE/RF 二导线贯通接线端子 Two-lead through-type wiring terminal

厚 / 宽 \ 高	5.2/53.5/35.6		
Thickness/Width \ Height			
刚性导线 (mm <sup>2</sup> )	柔性导线 (mm <sup>2</sup> )	I	U
Rigid cable	Soft cable	(A)	(V)
24-12	24-14	24	800
IEC 60947-7-1			

说明 Specification	简图 Schematic Draw	型号 Model	订货号 Order Number	型号 Model	订货号 Order Number
弹簧型接线端子: 可安装在NS35┐型导轨上。 Spring clip type terminal block can be installed on tracks NS35┐type		JUT14-1.5PE/RF		JUT14-2.5PE/RF	
(1) 插拨式桥接件: 用于端子中央实现横向桥接, 齿背绝缘处可标示可分: 2-位, 3-位, 10-位。 Insert-pull type bridging component used to realize crosswise bridging at center of terminal, the mark of rail insulation can be divided into: 2-bit, 3-bit, 10-bit.					
(2) 分组隔板: 用于端子组间的视角及电气隔离。 Segment spacer: for visual and electric separation between neighboring terminal groups.		JAP14-2.5/RF		JAP14-2.5/RF	
(3) 扁平标记条: 共10条, 每条10位可嵌入端子外侧标识槽进行标识。 Flat mark strip: 10 strips totally, 10 bits per strip, it could be plugged in mark groove of terminal outer side for marking.		ZBFM4/RF		ZBFM5/RF	8 868 301
(4) 标记条: 有横向和竖向两种字体, 10位。 Mark bar: two character styles, with horizontal and vertical arrangements, ten spaced.		ZB4/RF	8 868 101	ZB5/RF	8 868 101
(5) 终端固定件: 对端子排终端起固定件作用。标记夹和标记条可卡在它上进行标识。 Terminal fixed component: imposing fixed function on terminal row's termination, the mark clamp and mark strip can be blocked onto it for marking		E/3/RF	5 103 003	E/3/RF	5 103 003

# Industrial Distribution Terminal Blocks

## Spring type terminal series

工业配电接线端子-弹簧类接线端子系列

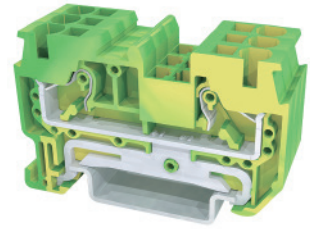
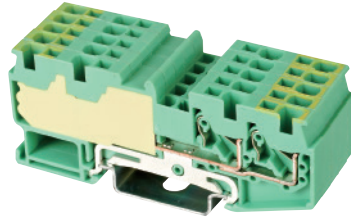
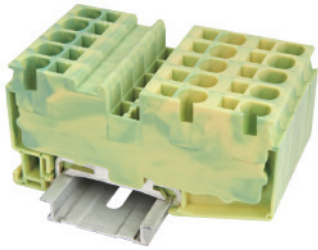

JUT14

**JUT14-2.5/1-2PE/RF** 三导线贯通接线端子 **JUT14-2.5/2-2PE/RF** 四导线贯通接线端子  
Three-lead through type wiring terminal Four-lead through-type wiring terminal

**JUT14-4PE/RF** 二导线贯通接线端子  
Two-lead through-type wiring terminal

厚 / 宽 / 高	5.2/67.5/35.6		
Thickness/Width / Height			
刚性导线 (mm <sup>2</sup> )	柔性导线 (mm <sup>2</sup> )	I	U
Rigid cable	Soft cable	(A)	(V)
24-12	24-14	24	800
IEC 60947-7-1			

厚 / 宽 / 高	5.2/81.5/35.6		
Thickness/Width / Height			
刚性导线 (mm <sup>2</sup> )	柔性导线 (mm <sup>2</sup> )	I	U
Rigid cable	Soft cable	(A)	(V)
24-12	24-14	24	800
IEC 60947-7-1			

厚 / 宽 / 高	6.2/53.5/35.6		
Thickness/Width / Height			
刚性导线 (mm <sup>2</sup> )	柔性导线 (mm <sup>2</sup> )	I	U
Rigid cable	Soft cable	(A)	(V)
24-10	24-12	32	800
IEC 60947-7-1			

型号 Model	订货号 Order Number	型号 Model	订货号 Order Number	型号 Model	订货号 Order Number
JUT14-2.5/1-2PE/RF		JUT14-2.5/2-2PE/RF		JUT14-4PE/RF	
JAP14-2.5/RF		JAP14-2.5/RF		JAP14-2.5/RF	
ZBFM5/RF	8 868 301	ZBFM5/RF	8 868 301	ZBFM6/RF	8 868 301
ZB5/RF	8 868 102	ZB5/RF	8 868 102	ZB6/RF	8 868 101
E/3/RF	5 103 003	E/3/RF	5 103 003	E/3/RF	5 103 003

# Industrial Distribution Terminal Blocks

## Spring type terminal series

### 工业配电接线端子-弹簧类接线端子系列

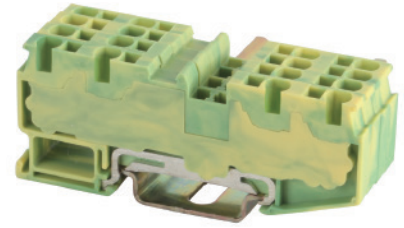
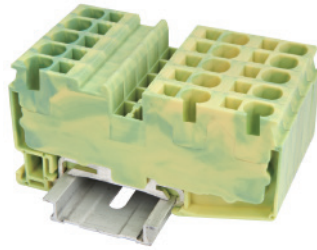

JUT14

#### 特点

- 1.单股导线(多股导线沾锡或加冷压头)直接插入;
- 2.较螺钉端子接线时间节省70%;
- 3.震动环境防松脱

#### Advantage:

- 1.Solid wire plug-in connection.
- 2.Save 70% operation time than screw type connector.
- 3.Anti-vibration shock, anti loosening.

#### JUT14-4/1-2PE/RF 三导线贯通型接线端子 Three-lead through-type wiring terminal

厚 / 宽 \ 高	5.2/67.5/35.6		
Thickness/Width \ Height			
刚性导线 (mm <sup>2</sup> )	柔性导线 (mm <sup>2</sup> )	I	U
Rigid cable	Soft cable	(A)	(V)
24-12	24-14	32	800
IEC 60947-7-1			

#### JUT14-4/2-2PE/RF 四导线贯通型接线端子 Four-lead through-type wiring terminal

厚 / 宽 \ 高	6.2/81.5/35.6		
Thickness/Width \ Height			
刚性导线 (mm <sup>2</sup> )	柔性导线 (mm <sup>2</sup> )	I	
Rigid cable	Soft cable	(A)	
24-10	24-12	32	
IEC 60947-7-1			

说明 Specification	简图 Schematic Draw	型号 Model	订货号 Order Number	型号 Model	订货号 Order Number
<p>弹簧型接线端子: 可安装在NS35┐型导轨上。 Spring clip type terminalblock can be installed on tracks NS35┐type</p>		JUT14-4/1-2PE/RF		JUT14-4/2-2PE/RF	
<p>(1)插拨式桥接件: 用于端子中央实现横向桥接, 齿背绝缘处可标示可分: 2-位, 3-位, 10-位。 Insert-pull type bridging component: used to realize crosswise bridging at center of terminal, the mark of rail insulation can be divided into: 2-bit, 3-bit, 10-bit.</p>					
<p>(2)分组隔板: 用于端子组间的视角及电气隔离。 Segment spacer: for visual and electric separation between neighboring terminal groups.</p>		JAP14-2.5/RF		JAP14-2.5/2-2/RF	
<p>(3)扁平标记条: 共10条, 每条10位可嵌入端子外侧标识槽进行标识。 Flat mark strip: 10 strips totally, 10 bits per strip, it could be plugged in mark groove of terminal outer side for marking.</p>		ZBFM6/RF	8 868 301	ZBFM6/RF	8 868 301
<p>(4)标记条: 有横向和竖向两种字体, 10位。 Mark bar: two character styles, with horizontal and vertical arrangements, ten spaced.</p>		ZB6/RF	8 868 103	ZB6/RF	8 868 101
<p>(5)终端固定件: 对端子排终端起固定件作用。标记夹和标记条可卡在它上进行标识。 Terminal fixed component: imposing fixed function on terminal row's termination, the mark clamp and mark strip can be blocked onto it for marking</p>		E/3/RF	5 103 003	E/3/RF	5 103 003



# Industrial Distribution Terminal Blocks

## Spring type terminal series

工业配电接线端子-弹簧类接线端子系列

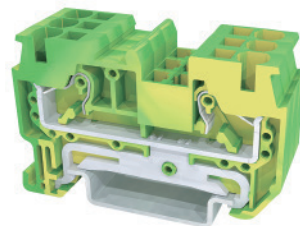
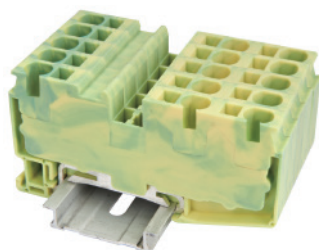
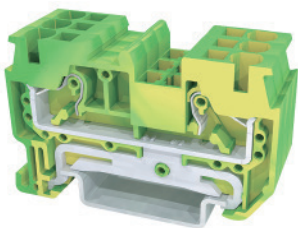

JUT14

**JUT14-6PE/RF** 二导线贯通接线端子  
Two-lead through-type wiring terminal

**JUT14-6/1-2PE/RF** 三导线贯通接线端子  
Three-lead through-type wiring terminal

**JUT14-10PE/RF** 二导线贯通接线端子  
Two-lead through-type wiring terminal

厚 / 宽 \ 高	8.2/61.2/41.2	
Thickness/Width \ Height		
刚性导线 (mm <sup>2</sup> )	柔性导线 (mm <sup>2</sup> )	I
Rigid cable	Soft cable	(A)
24-8	24-10	40
IEC 60947-7-1		

厚 / 宽 \ 高	8.2/73/41.7	
Thickness/Width \ Height		
刚性导线 (mm <sup>2</sup> )	柔性导线 (mm <sup>2</sup> )	I
Rigid cable	Soft cable	(A)
24-8	24-10	40
IEC 60947-7-1		

厚 / 宽 \ 高	10.2/69/50.25	
Thickness/Width \ Height		
刚性导线 (mm <sup>2</sup> )	柔性导线 (mm <sup>2</sup> )	I
Rigid cable	Soft cable	(A)
16-6	16-6	57
IEC 60947-7-1		

型号 Model	订货号 Order Number	型号 Model	订货号 Order Number	型号 Model	订货号 Order Number
JUT14-6PE/RF		JUT14-6/1-2PE/RF		JUT14-10PE/RF	
JAP14-2.5/RF					
ZBFM8/RF	8 868 301	ZBFM8/RF	8 868 301		
ZB8/RF	8 868 101	ZB8/RF	8 868 101	ZB10/RF	
E/3/RF	5 103 003	E/3/RF	5 103 003	E/3/RF	5 103 003

# Industrial Distribution Terminal Blocks

## Screw type terminal series

### 工业配电接线端子-螺钉类接线端子系列

本系列端子默认颜色：灰色（GY）支持客户定制颜色。



JUT17

型号 Model	JUT17-25/GY/RF	JUT17-50/GY/RF	JUT17-95/GY/RF	JUT17-150/GY/RF	JUT17-240/GY/RF
端子类型 Terminal type	OT端头连接器 OT end connector				
订货型号 Order Number					
厚 (W)/宽 (L)/高 (H1) :mm Thick (W)/width (L)/height (H1)	26/88/48	32/94/50	41/110/52	46.5/110/52	53.5/125/54
接线容量 Connection capacity	10-25mm <sup>2</sup>	20-50mm <sup>2</sup>	50-95mm <sup>2</sup>	95-150mm <sup>2</sup>	150-240mm <sup>2</sup>
OT端子孔径(mm) Terminal aperture(mm)	6	8	10	10	12
操作工具：扳手开口 (mm) Operation tool: wrench opening	10	13	17	17	19
I (A)	100	150	200	275	400
U (V)	1000	1000	1000	1000	1000

导轨安装型OT端子连接器：  
该系列产品采用螺纹压接OT端子的方式完成导线之间的连接，应用于大电缆高电流之间的互联。可应用于低压电力输送、工业配电、建筑配线等领域。

Guide installation type OT terminal connector:  
This series of products is used to connect the wire between the wires and the connection between the wires, which is applied to the connection between high current and high current. It can be used in low-voltage power transmission, industrial distribution, construction wiring and other fields.

说明 Specification	简图 Schematic Drawing	型号 Model	订货号 Order Number
(1) 螺丝刀 刀厚 × 刀宽(mm) Screwdriver Knife × width		1.2×10 2.0×12 2.5×14 2.5×14 2.5×14	
(2) 标记条：有横向和竖向两种字体，10位。 Mark bar: two character styles, with horizontal and vertical arrangements, ten spaced.		ZB10/RF	8 868 101

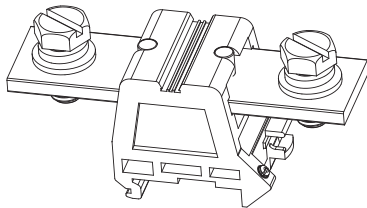

(3) 外形尺寸  
External dimension

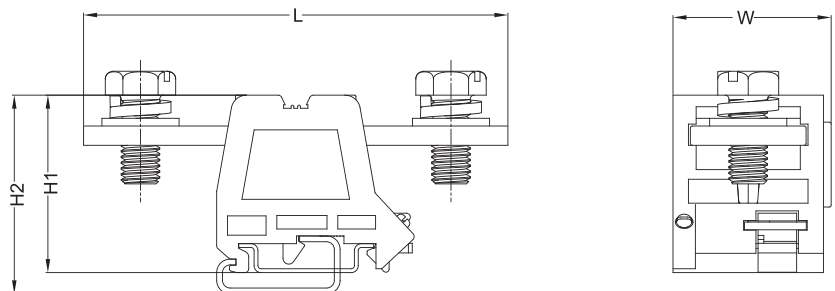
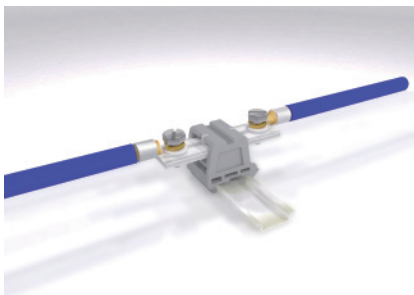
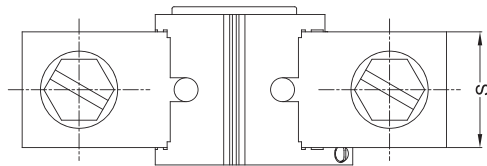

# Industrial Distribution Terminal Blocks

## Screw type terminal series

### 工业配电接线端子-螺钉类接线端子系列



本系列端子默认颜色：黑色（BK）支持客户定制颜色。

JUT18

	型号 Model	JUT18-731/BK/RF	JUT18-733/BK/RF	JUT18-734/BK/RF	JUT18-739/BK/RF
端子类型 Terminal type		四导线贯通 Four wires through			
订货型号 Order Number					
厚/宽 高 Thickness/Width Height		32/44/44			
接线容量(mm) Connection capacity	主线 Main line	4-10	16-35	16-35	4-10
	支线 Regional	1.5-10	1.5-10	16-25	1.5-2.5
I (A)		76	76	100	24
U (V)		1000	1000	1000	1000
说明 Specification 简图 Schematic Drawing		型号 Model		订货号 Order Number	

分线盒接线端子：  
该系列产品用于主线路的分支连接，可在不切断主线的前提下完成支线的连接。  
产品应用领域：  
低压电力输送的支路分接；通讯、工业配电设备主线支线连接；一般民用入户线的分线连接等。

Wire box terminal:  
this series of products is used for the branch connection of the main line, which can connect the branch line without cutting off the main line. Product application: low voltage power transmission branch; Communication, industrial power distribution equipment mainline branch connection; The dividing line of general civilian door is connected and so on.

(1) 螺丝刀  
Screwdriver



十字：2#

一字：0.6×4.5(mm)

(2) 外形尺寸  
External dimension

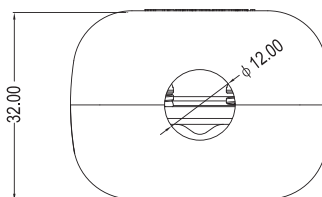
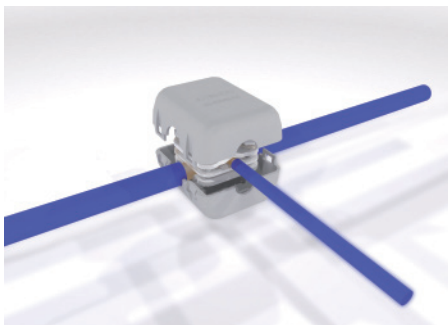
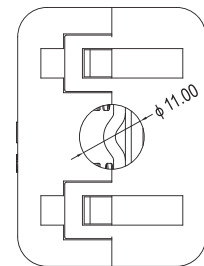
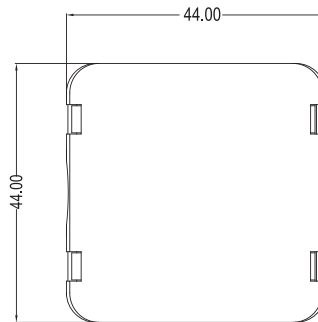
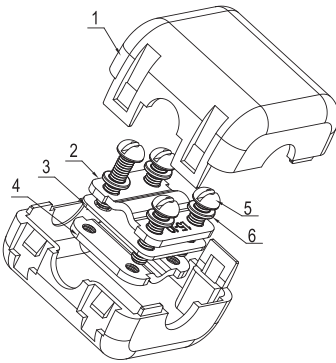

# Industrial Distribution Terminal Blocks

## Screw type terminal series

工业配电接线端子-螺钉类接线端子系列



JUT18

型号 Model		JUT18-859/BK/RF
端子类型 Terminal type		四导线贯通 Four wires through
订货型号 Order Number		
厚/宽 高 Thickness/Width Height		44/62/80
接线容量(mm) Connection capacity	主线 Main line	50-70
	支线 Regional	4-35
I (A)		125
U (V)		1000
说明 Specification 简图 Schematic Drawing		型号 Model 订货号 Order Number
(1) 操作工具: Operation tool: 扳手开口尺寸(mm)		 10

分线盒接线端子：

该系列产品用于主线路的分支连接，可在不切断主线的前提下完成支线的连接。产品应用领域：低压电力输送的支路分接；通讯、工业配电设备主线支线连接；一般民用入户线的分线连接等。

Wire box terminal:

This series of products is used for the branch connection of the main line, which can connect the branch line without cutting off the main line. Product application: low voltage power transmission branch; Communication, industrial power distribution equipment mainline branch connection; The dividing line of general civilian door is connected and so on.

(2)外形尺寸  
External dimension

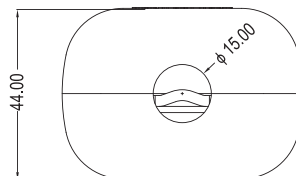
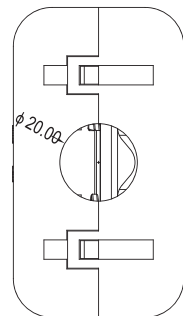
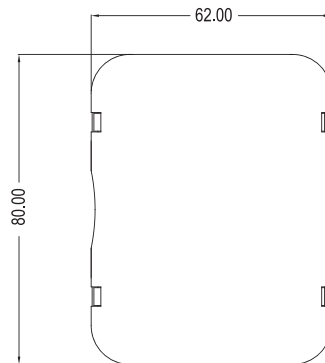
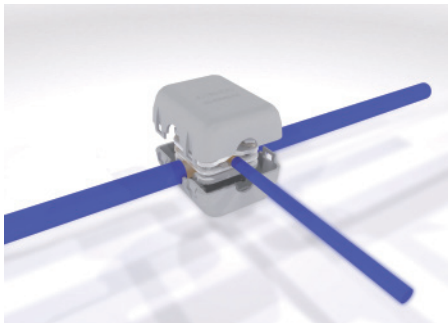
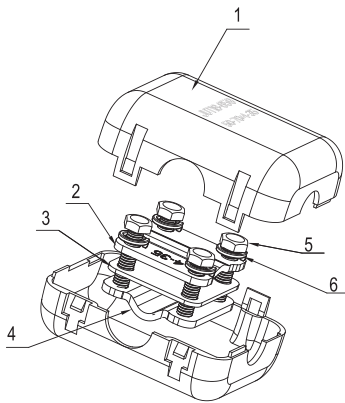

# Industrial Distribution Terminal Blocks

## Screw type terminal series

工业配电接线端子-螺钉类接线端子系列



JUT18

		型号 Model	JUT18-870/BK/RF	JUT18-871/BK/RF	JUT18-872/BK/RF
<p>分线盒接线端子：</p> <p>该系列产品用于主线路的分支连接，可在不切断主线的前提下完成支线的连接。产品应用领域：低压电力输送的支路分接；通讯、工业配电设备主线支线连接；一般民用入户线的分线连接等。</p> <p>Wire box terminal:</p> <p>This series of products is used for the branch connection of the main line, which can connect the branch line without cutting off the main line. Product application: low voltage power transmission branch; Communication, industrial power distribution equipment mainline branch connection; The dividing line of general civilian door is connected and so on.</p>	端子类型 Terminal type	四导线贯通 Four wires through			
	订货型号 Order Number				
	厚/宽 高 Thickness/Width Height	62/82/95			
	接线容量(mm) Connection capacity	主线 Main line	95-150	95-150	95-150
		支线 Regional	16-50	50-95	95-120
	I (A)	150	230	300	
U (V)	1000	1000	1000		
		说明 Specification 简图 Schematic Drawing	型号 Model	订货号 Order Number	
		(1) 操作工具： Operation tool: 扳手开口尺寸(mm)		14	

(2)外形尺寸  
External dimension

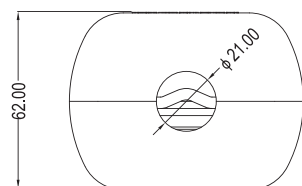
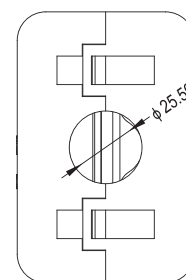
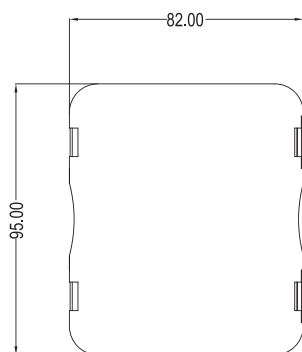
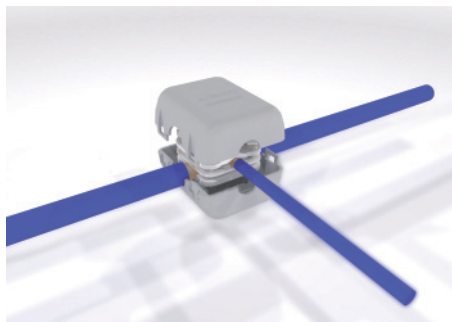
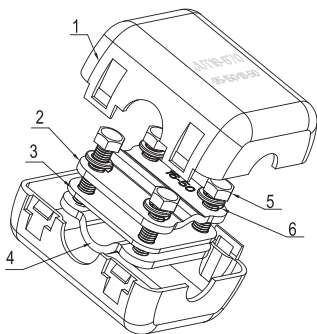

# Fixed Attachments

导轨用终端固定件

附件

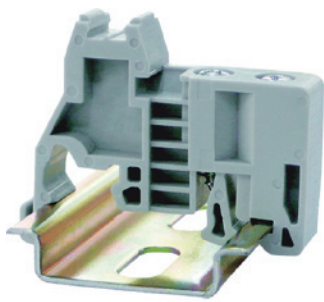

E/1/RF



E/1A/RF

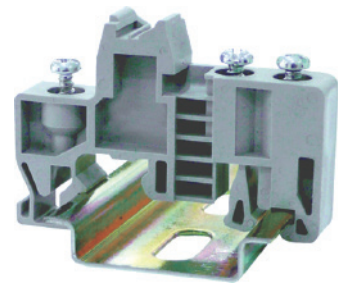

E/1B/RF

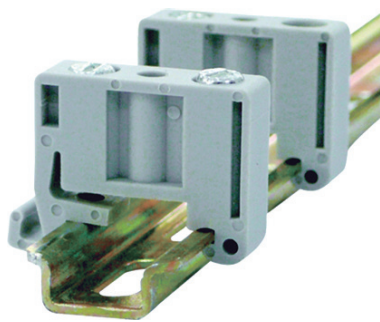

E/1E/RF

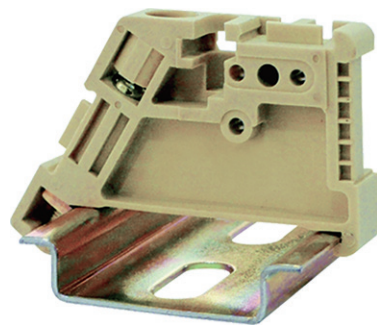

E/2/RF

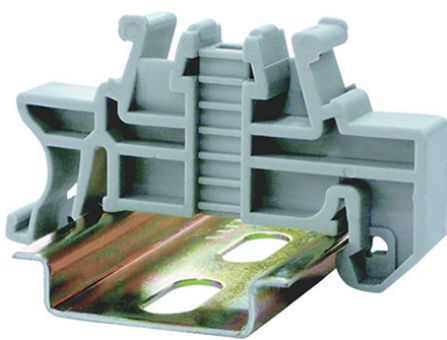

E/3/RF

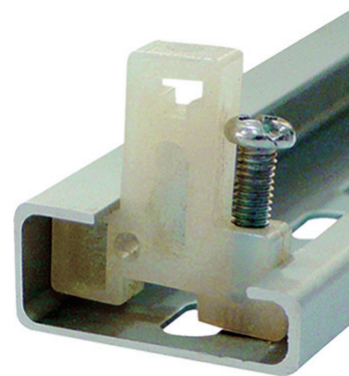

E/4/RF

# End Plate

产品端板



G-JUT1-2.5S/RF



G-JUT1-2.5/4/RF



G-JUT1-2.5/10/RF



G-JUT1-2.5/4Q/RF



DP-JUT1-2.5/4Q/RF

附件



G-JUT1-4/1-2/RF



G-JUT1-4/2-2/RF



G-JUT1-6S/RF



G-JUT2-2.5/RF



G-JUT2-4/2/RF



G-JUT2-4/10/RF



G-JUT2-4RD/RF



G-JUT2-6S1/RF



G-JUT2-16/RF



G-JUT2-35/RF



TW2.5/RF



TW4/10/RF



G-JUT3-1.5/2.5/RF



G-JUT3-2.5/2/RF



G-JUT3-2.5/1-2/RF



G-JUT3-2.5/2-2/RF



G-JUT3-4/RF



G-JUT3-4/2-2/RF



JAP-6S/RF



JAP/RF

# Quick Tag bar

## 快速标记条

附件



ZB4/RF



ZB5/RF

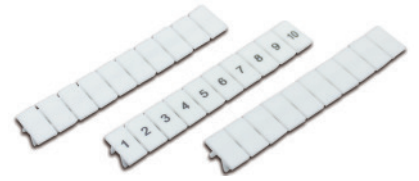

ZB6/RF



ZB8/RF

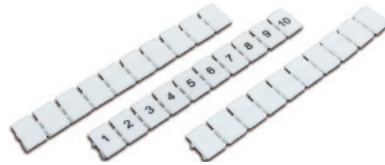

ZB10/RF



DEK5/RF



ZBFM4/RF



ZBFM5/RF



ZBFM6/RF



ZBFM8/RF



JUT4-B/RF



JUT2-3B/RF

JUT2-5B/RF



# Installation guide

## 安装导轨

附件

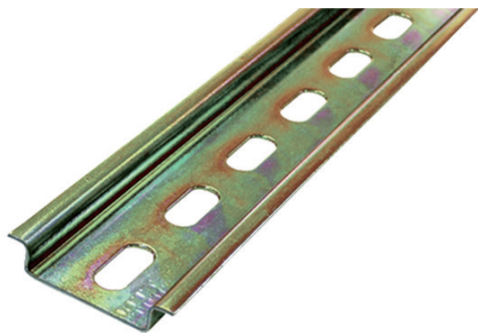

NS35/7.5/RF



NS35/7.5/RF



NS32/15/RF

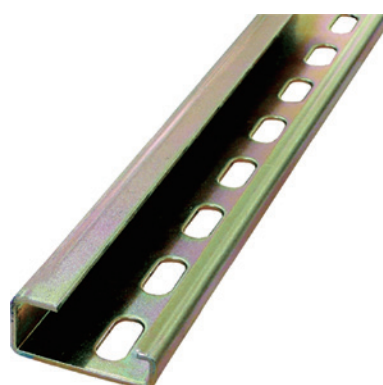

NS32/15/RF



NS15/5.5/RF

### 导轨切割机

Installment track cutting machine

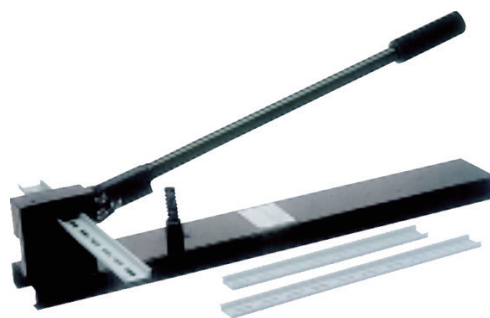

型号 Model

订货号 Order Number

JUTDR2/RF  
JUTDR4/RF

8 026 001  
8 026 002

导轨切割机的特点：设计新颖，结构合理、省力、特殊设计的刀模，使切断面平整、无毛刺。

用途：适用于钢或铝合金材质导轨的切断作业。

The properties of guide-track cut-off machine: creatable/new design, rational structure, economizing labor, the knife-model of special design can mak cutting surface and non-rag.

Usage: used for cutting operation of steel or Al alloy guide track.

# Wire connected with the cold ends

## 导线用冷压接端头

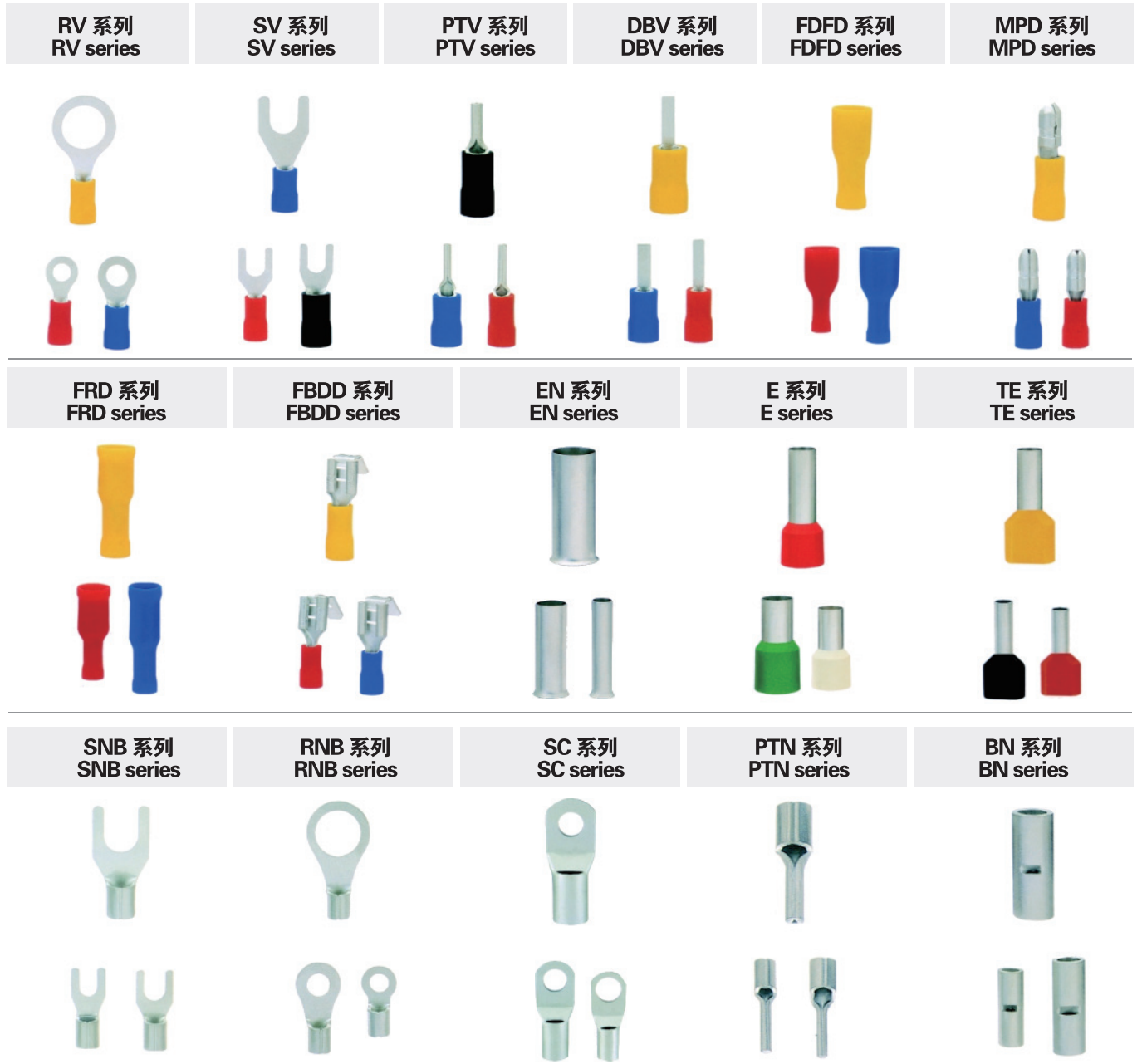

附件

### 冷压接端头型号及其含义

Could press-connection header type and its meaning

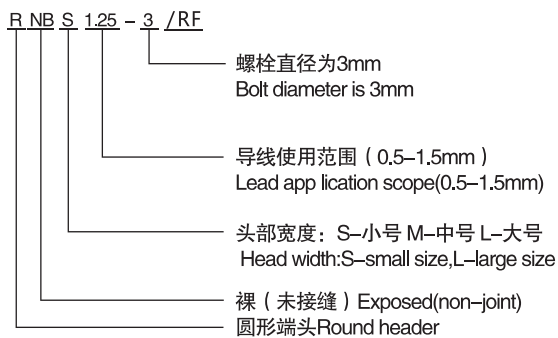

说明: RNBS代表小号未接缝裸圆形端头

Instruction:RNBS stands for small size non-joint exposed round header

### 端头字母含义说明

Header alphabet' s meaning instruction

R	圆形端头 Round header
E	管形端头 Pipe-shape header
S	叉形端头 Fork-shape header
H	勾形端头 hook-shape header
PT	针形端头 Needle-shape header
BV	长形中间接头 Long-shape middle connector
FDFD	母全绝缘接头Female whole-insulation connector
MP	子弹型公接头 Bullet-type F and m connector
FR	子弹型母接头 shoulder-type F and m connector
FBD	肩背型公母接头 shoulder-type F and m connector
N	裸端头Exposed header
NB	未接缝裸端头Non-joint exposed header
V	带绝缘套(预绝缘)端头 Header with insulation-cover(pre-insulation)

# Wire connected with the cold ends

## 导线用冷压接端头

管形裸端头 ( EN型 )  
pipe-shape exposed  
header(EN type)

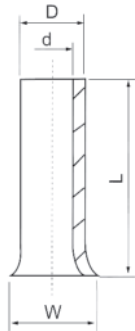

附件

型号 Model	订货号 Order Number	尺寸 Dimension				导线截面 leaa section	
		L	D	d	W	AWG	mm <sup>2</sup>
EN0508/RF	8 570 101	8	1.3	1.0	1.7	22#	0.5
EN7508/RF	8 570 102	8	1.5	1.2	1.9	20#	0.75
EN1008/RF	8 570 103	8	1.7	1.4	2.2	18#	1.0
EN1508/RF	8 570 104	8	2.0	1.7	2.5	16#	1.5
EN2508/RF	8 570 105	8	2.6	2.2	3.3	14#	2.5
EN4009/RF	8 570 106	9	3.2	2.8	3.9	12#	4.0
EN6010/RF	8 570 107	10	3.9	3.5	4.8	10#	6.0
EN10-12/RF	8 570 108	12	4.9	4.5	5.8	7#	10
EN16-12/RF	8 570 109	12	6.2	5.8	7.2	5#	16
EN25-16/RF	8 570 110	16	7.9	7.5	9.1	4#	25
EN35-16/RF	8 570 111	16	8.7	8.3	10.2	2#	35
EN50-25/RF	8 570 112	25	10.9	10.3	12.4	1#	50

最大耐压: Ui=300伏 材质: 紫铜管 绝缘材质: 尼龙  
Maximun voltage:Ui=300V Material:red copper-pipe Insulation material:nylon

管形预绝缘端头 ( E型 )  
pipe-type pre-insulation  
header(E type)

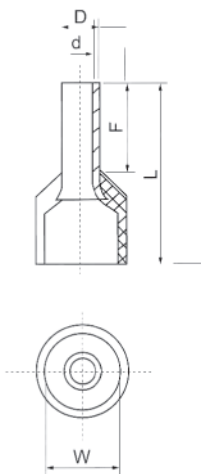

型号 Model	订货号 Order Number	尺寸 Dimension					导线截面 leaa section	
		F	L	D	d	W	AWG	mm <sup>2</sup>
E0508/RF	8 570 131	8	14	1.3	1.0	2.6	22#	0.5
E7508/RF	8 570 132	8	14.6	1.5	1.2	2.8	20#	0.75
E1008/RF	8 570 133	8	14.6	1.7	1.4	3.0	18#	1.0
E1508/RF	8 570 134	8	14.6	2.0	1.7	3.5	16#	1.5
E2508/RF	8 570 135	8	15.2	2.6	2.3	4.0	14#	2.5
E4009/RF	8 570 136	9	16.5	3.2	2.8	4.4	12#	4.0
E6010/RF	8 570 137	10	18	3.9	3.5	6.3	10#	6.0
E10-12/RF	8 570 138	12	21.5	4.9	4.5	7.6	7#	10
E16-12/RF	8 570 139	12	22.2	6.2	5.8	8.8	5#	16
E25-16/RF	8 570 130	16	29	7.9	7.5	11.2	4#	25
E35-16/RF	8 570 131	16	30	8.7	8.3	12.7	2#	35
E50-25/RF	8 570 132	25	8.7	10.9	10.3	15.3	1#	50

最大耐压: Ui=300伏 材质: 紫铜管 绝缘材质: 尼龙  
Maximun voltage:Ui=300V Material:red copper-pipe Insulation material:nylon

双线管形预绝缘端头 ( TE型 )  
double-line pipe-type  
pre-insulation header(TE type)

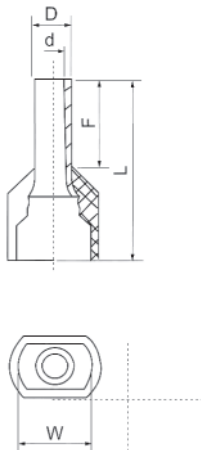

型号 Model	订货号 Order Number	尺寸 Dimension					导线截面 leaa section(mm <sup>2</sup> )
		F	L	D	d	W	
TE0508/RF	8 570 121	8	14.5	1.8	1.5	5	2 x 0.5
TE7508/RF	8 570 122	8	14.7	2.1	1.8	5.5	2 x 0.75
TE1008/RF	8 570 123	8	15.1	2.3	2.0	5.5	2 x 1.0
TE1508/RF	8 570 124	8	15.5	2.6	2.3	6.4	2 x 1.5
TE2510/RF	8 570 125	10	18.5	3.3	2.9	8	2 x 2.5
TE4012/RF	8 570 126	12	23.1	4.2	3.8	8.8	2 x 4.0
TE6014/RF	8 570 127	14	26.1	5.3	4.9	9.5	2 x 6.0
TE10-14/RF	8 570 128	14	26.6	6.9	6.5	12.6	2 x 10
TE16-14/RF	8 570 129	14	31.3	8.7	8.3	19	2 x 16

注: TG、JT等标题型号为国家标准, EN、TE、E等表列型号为国家标准。  
Remarks:TG,JT and other headline type are state standard,and the EN,TE,E and other listed type are international standard.

# Fork-type exposed header(SNB type)

## 叉型裸端头 (SNB型)

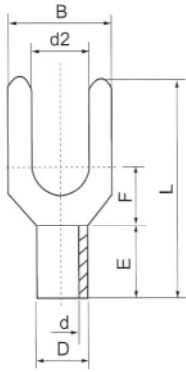

型号 Model	订货号 Order Number	美制螺栓号 USA-made bolt number	螺栓口直径 screw bolt mouth's diameter d2(mm)	尺寸 Dimension(mm)					
				B	L	F	E	D	d
SNB1.25-3/RF	8 570 601	#4	3.2	5.7	16	6.5			
SNBS1.25-3.5/RF	8 570 602	#6	3.7	5.7	16	6.5			
SNBL1.25-3.5/RF	8 570 603	#6	3.7	6.4	16	6.5			
SNBS1.25-4/RF	8 570 604	#8	4.3	6.4	16	6.5			
SNBM1.25-4/RF	8 570 605	#8	4.3	7.2	16	6.5	4.8	3.4	1.7
SNBL1.25-4/RF	8 570 606	#8	4.3	8.1	16	6.5			
SNBS1.25-5/RF	8 570 607	#10	5.3	8.1	16	6.5			
SNBL1.25-5/RF	8 570 608	#10	5.3	9.5	16	6.5			
SNBS1.25-6/RF	8 570 609	1/4	6.4	9.5	16	6.5			
SNBL1.25-6/RF	8 570 610	1/4	6.4	12	22	11			

导线截面0.5~1.5mm<sup>2</sup> (AWG:22-16) 最大电流: I<sub>max</sub>=19A 材质: 紫铜 材料厚度0.75mm  
Lead section 0.5~1.5mm<sup>2</sup> (AWG:22-16) Maximum current: I<sub>max</sub>=19A Material: red copper-pipe Material thickness 0.75mm

附件

## 叉型裸端头 (SNB型) Fork-type exposed header(SNB type)



型号 Model	订货号 Order Number	美制螺栓号 USA-made bolt number	螺栓口直径 screw bolt mouth's diameter d2(mm)	尺寸 Dimension(mm)					
				B	L	F	E	D	d
SNB2-3/RF	8 570 611	#4	3.2	5.7	16	6.5			
SNBS2-3.5/RF	8 570 612	#6	3.7	5.7	16	6.5			
SNBL2-3.5/RF	8 570 613	#6	3.7	6	16	6.5			
SNBS2-4/RF	8 570 614	#8	4.3	6.4	16	6.5			
SNBM2-4/RF	8 570 615	#8	4.3	7.2	16	6.5	4.8	4.1	2.3
SNBL2-4/RF	8 570 616	#8	4.3	8.1	16	6.5			
SNBS2-5/RF	8 570 617	#10	5.3	8.1	16	6.5			
SNBL2-5/RF	8 570 618	#10	5.3	9.5	16	6.5			
SNBS2-6/RF	8 570 619	1/4	6.4	9.5	16	6.5			
SNBL2-6/RF	8 570 620	1/4	6.4	12	22	11			

导线截面1.5~2.5mm<sup>2</sup> (AWG:16-14) 最大电流: I<sub>max</sub>=27A 材质: 紫铜 材料厚度0.8mm  
Lead section 1.5~2.5mm<sup>2</sup> (AWG:16-14) Maximum current: I<sub>max</sub>=27A Material: red copper-pipe Material thickness 0.8mm

## 叉型预绝缘端头 (SV型) FORK-type pre-insulation header(SV type)



型号 Model	订货号 Order Number	美制螺栓号 USA-made bolt number	螺栓口直径 screw bolt mouth's diameter d2(mm)	尺寸 Dimension(mm)					
				B	L	F	E	D	d
SNB3.5-3/RF	8 570 621	#4	3.2	5.7	18.3	7			
SNB3.5-4/RF	8 570 622	#8	4.3	8	18.3	7	6	5	3
SNB3.5-5/RF	8 570 623	#10	5.3	8	18.3	7			
SNB3.5-6/RF	8 570 624	1/4	6.4	12	21.5	12.1			

导线截面2.5~4mm<sup>2</sup> (AWG:16-14) 最大电流: I<sub>max</sub>=37A 材质: 紫铜 材料厚度1.0mm  
Lead section 2.5~4mm<sup>2</sup> (AWG:16-14) Maximum current: I<sub>max</sub>=37A Material: red copper-pipe Material thickness 1.0mm

型号 Model	订货号 Order Number	美制螺栓号 USA-made bolt number	螺栓口直径 screw bolt mouth's diameter d2(mm)	尺寸 Dimension(mm)					
				B	L	F	E	D	d
SNB5.5-3.5/RF	8 570 625	#6	3.7	8.3	19.5	7.5			
SNBS5.5-4/RF	8 570 626	#8	4.3	8.3	19.5	7.5			
SNBL5.5-4/RF	8 570 627	#8	4.3	9	19.5	7.5	6.8	5.6	3.4
SNB5.5-5/RF	8 570 628	#10	5.3	9	19.5	7.5			
SNBS5.5-6/RF	8 570 629	1/4	6.4	9	25.5	12			
SNBL5.5-6/RF	8 570 630	1/4	6.4	12	25.5	12			
SNB5.5-8/RF	8 570 631	5/16	8.4	14	24.5	11.5			

导线截面4~6mm<sup>2</sup> (AWG:12-10) 最大电流: I<sub>max</sub>=48A 材质: 紫铜 材料厚度1.0mm  
Lead section 4~6mm<sup>2</sup> (AWG:12-10) Maximum current: I<sub>max</sub>=48A Material: red copper-pipe Material thickness 1.0mm

叉型预绝缘端头SV与叉型裸端头SNB的技术参数一致。区别在于SV带绝缘套。The technical parameter of fork-type pre-insulation header SV is the same as fork-type exposed header SBN,the only distinction lies in SV having insulation cover.

型号 Model	订货号 Order Number	美制螺栓号 USA-made bolt number	螺栓口直径 screw bolt mouth's diameter d2(mm)	尺寸 Dimension(mm)					
				B	L	F	E	D	d
SNB8-4/RF	8 570 632	#8	4.3	8.7	23	6	8.5	7.2	4.2
SNB8-5/RF	8 570 633	#10	5.3	12	24.5	5.7	8.5	7.2	4.5
SNB8-6/RF	8 570 634	1/4	6.4	12	24.5	5.7	8.5	7.2	4.5
SNB8-8/RF	8 570 635	5/16	8.4	14.5	28.0	8.3	8.5	7.2	4.5
SNB14-6/RF	8 570 636	1/4	6.4	12	28.0	7.5	10.5	9.0	5.8
SNB14-14-8/RF	8 570 637	5/16	6.4	14	28.0	7.5	10.5	9.0	5.8
SNB14-22-8/RF	8 570 638	5/16	8.4	14	34.5	9.0	12	11.5	7.7

材质: 紫铜 材料厚度 1.2mm 1.4mm 1.7mm  
Material:red copper-pipe Material thickness 1.2mm 1.4mm 1.7mm

# Round-type exposed header(RNB type)

## 圆型裸端头 (RNB 型)

附件

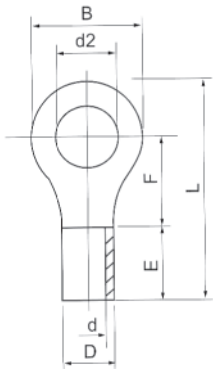

型号 Model	订货号 Order Number	美制螺栓号 USA-made bolt number	螺栓口直径 screw bolt mouth's diameter d2(mm)	尺寸 Dimension(mm)					
				B	L	F	E	D	d
RNB1.25-3/RF	8 570 201	#4	3.2	5.7	12.6	4.95			
RNBS1.25-3.5/RF	8 570 202	#6	3.7	5.7	12.6	4.95			
RNBM1.25-3.5/RF	8 570 203	#6	3.7	6.6	14.4	6.3			
RNBL1.25-3.5/RF	8 570 204	#6	3.7	8.0	15.8	7.0			
RNBS1.25-4/RF	8 570 205	#8	4.3	6.6	14.4	6.3			
RNBL1.25-4/RF	8 570 206	#8	4.3	8.0	15.8	7.0	4.8	3.4	1.7
RNBS1.25-5/RF	8 570 207	#10	5.3	8.0	15.8	7.0			
RNBL1.25-5/RF	8 570 208	#10	5.3	9.8	18	8.5			
RNBS1.25-6/RF	8 570 209	1/4	6.4	9.8	18	8.5			
RNBL1.25-6/RF	8 570 210	1/4	6.4	11.6	21.8	11.1			
RNB1.25-8/RF	8 570 211	5/16	8.4	11.6	21.8	11.1			
RNB1.25-10/RF	8 570 212	3/8	10.5	13.6	25.5	13.9			
RNBL1.25-12/RF	8 570 213	1/2	13.0	19.2	31	16.5			

圆型裸端头 (RNB 型)  
Round-type exposed  
header(RNB TYPE)

导线截面0.5 ~1.5mm<sup>2</sup> ( AWG:22-16) 最大电流: I<sub>max</sub>=19A 材质: 紫铜 材料厚度0.75mm  
Lead section0.5 ~1.5mm<sup>2</sup> ( AWG:22-16) Maximum current: I<sub>max</sub>=19A Material: red copper-pipe Material thickness0.75mm



圆型预绝缘端头 (RV)型  
Round-type pre-insulation  
header(RV type)

型号 Model	订货号 Order Number	美制螺栓号 USA-made bolt number	螺栓口直径 screw bolt mouth's diameter d2(mm)	尺寸 Dimension(mm)					
				B	L	F	E	D	d
RNB2-3/RF	8 570 214	#4	3.2	6.6	12.3	4.3			
RNB2-3.5/RF	8 570 215	#6	3.7	6.6	12.3	4.3			
RNBM2-3.5/RF	8 570 216	#6	3.7	6.6	16.0	7.0			
RNBL2-3.5/RF	8 570 217	#6	3.7	8.5	16.8	7.75			
RNBS2-4/RF	8 570 218	#8	4.3	6.6	16.0	7.0			
RNBL2-4/RF	8 570 219	#8	4.3	8.5	16.8	7.75	4.8	4.1	2.6
RNBS2-5/RF	8 570 220	#10	5.3	8.5	16.8	7.75			
RNBL2-5/RF	8 570 221	#10	5.3	9.5	16.8	7.25			
RNBS2-6/RF	8 570 222	1/4	6.4	12	21.8	11			
RNB2-8/RF	8 570 223	5/16	8.4	12	21.8	11			
RNB2-10/RF	8 570 224	3/8	10.5	13.6	25.5	13.9			
RNBL2-12/RF	8 570 225	1/2	13.0	19.2	31	16.5			

导线截面1.5 ~2.5mm<sup>2</sup> ( AWG:16-14) 最大电流: I<sub>max</sub>=27A 材质: 紫铜 材料厚度0.8mm  
Lead section1.5 ~2.5mm<sup>2</sup> ( AWG:16-14) Maximum current: I<sub>max</sub>=27A Material: red copper-pipe Material thickness0.8mm



圆型预绝缘端头RV与圆型裸端头RNB的技术参数一致。区别在于RV带绝缘套。  
The technical parameter of round-type pre-insulation header RV is the same as round-type exposed header RNB, the only distinction lies in RV having insulation cover.

型号 Model	订货号 Order Number	美制螺栓号 USA-made bolt number	螺栓口直径 screw bolt mouth's diameter d2(mm)	尺寸 Dimension(mm)					
				B	L	F	E	D	d
RNB3.5-4/RF	8 570 226	#8	4.3	8.0	18	7.7			
RNB3.5-5/RF	8 570 227	#10	5.3	8.0	18	7.7			
RNBL3.5-5/RF	8 570 228	#10	5.3	12.0	21.4	7.7	6	5	3
RNB3.5-6/RF	8 570 229	1/4	6.4	12	21.4	7.7			

导线截面2.5 ~4mm<sup>2</sup> ( AWG:16-14) 最大电流: I<sub>max</sub>=37A 材质: 紫铜 材料厚度1.0mm  
Lead section2.5 ~4mm<sup>2</sup> ( AWG:16-14) Maximum current: I<sub>max</sub>=37A Material: red copper-pipe Material thickness1.0mm

型号 Model	订货号 Order Number	美制螺栓号 USA-made bolt number	螺栓口直径 screw bolt mouth's diameter d2(mm)	尺寸 Dimension(mm)					
				B	L	F	E	D	d
RNB5.5-3.5/RF	8 570 230	#6	3.7	7.2	15.7	5.9			
RNBS5.5-4/RF	8 570 231	#8	4.3	7.2	15.7	5.9			
RNBL5.5-4/RF	8 570 232	#8	4.3	9.5	19.8	8.3			
RNB5.5-5/RF	8 570 233	#10	5.3	9.5	19.8	8.3	6.8	5.6	3.4
RNB5.5-6/RF	8 570 234	1/4	6.4	12	25.8	13.0			
RNB5.5-8/RF	8 570 235	5/16	8.4	15	28.0	13.7			
RNB5.5-10/RF	8 570 236	3/8	10.5	15	28.0	13.7			
RNB5.5-12/RF	8 570 237	1/2	13.0	19.2	32.4	16			

导线截面4 ~6mm<sup>2</sup> ( AWG:12-10) 最大电流: I<sub>max</sub>=47A 材质: 紫铜 材料厚度1.0mm  
Lead section4 ~6mm<sup>2</sup> ( AWG:12-10) Maximum current: I<sub>max</sub>=47A Material: red copper-pipe Material thickness1.0mm

# Round-type exposed header(RNB type)

## 圆型裸端头 ( RNB型)

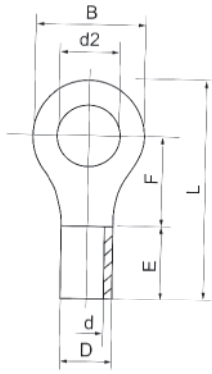

型号 Model	订货号 Order Number	美制螺栓号 USA-made bolt number	螺栓口直径 screw bolt mouth's diameter d2(mm)	尺寸 Dimension(mm)					
				B	L	F	E	D	d
RNB8-4/RF	8 570 238	#8	4.3	8.8	23.8	9.3			
RNBS8-5/RF	8 570 239	#10	5.3	8.8	23.8	11.1			
RNBM8-5/RF	8 570 240	#10	5.3	12	23.8	9.3			
RNBL8-5/RF	8 570 241	#10	5.3	15	29.8	13.8			
RNBS8-6/RF	8 570 242	1/4	5.3	15	29.8	13.8	8.5	7.2	4.5
RNBL8-6/RF	8 570 243	1/4	6.4	12	23.8	9.3			
RNB8-8/RF	8 570 244	5/16	8.4	15	29.8	13.8			
RNBL8-10/RF	8 570 245	3/8	10.5	15	29.8	13.8			
RNBS8-12/RF	8 570 246	1/2	13.0	20	33.5	15			

导线截面6~10mm<sup>2</sup> ( AWG:8) 最大电流: I<sub>max</sub>=62A 材质: 紫铜 材料厚度1.2mm  
Lead section 6~10mm<sup>2</sup> ( AWG:8) Maximum current: I<sub>max</sub>=62A Material: red copper-pipe Material thickness 1.2mm

## 圆型裸端头 ( RND型) Round-type exposed header(RND TYPE)



型号 Model	订货号 Order Number	美制螺栓号 USA-made bolt number	螺栓口直径 screw bolt mouth's diameter d2(mm)	尺寸 Dimension(mm)					
				B	L	F	E	D	d
RNB14-4/RF	8 570 247	#8	4.3	12.0	29.8	13.3			
RNBS14-5/RF	8 570 248	#10	5.3	12.0	29.8	13.3			
RNBS14-6/RF	8 570 249	1/4	6.4	12.0	29.8	13.3			
RNBL14-6/RF	8 570 250	1/4	6.4	16	32.8	13.3	10.5	9.0	5.8
RNB14-8/RF	8 570 251	5/16	8.4	16	32.8	14.5			
RNBL14-10/RF	8 570 252	3/8	10.5	16	32.8	14.5			
RNB14-12/RF	8 570 253	1/2	13	22	41	19.5			

导线截面10~16mm<sup>2</sup> ( AWG:6) 最大电流: I<sub>max</sub>=88A 材质: 紫铜 材料厚度1.4mm  
Lead section 10~16mm<sup>2</sup> ( AWG:6) Maximum current: I<sub>max</sub>=88A Material: red copper-pipe Material thickness 1.4mm

## 圆型预绝缘端头 ( RV)型 Round-type pre-insulation header(RV type)



型号 Model	订货号 Order Number	美制螺栓号 USA-made bolt number	螺栓口直径 screw bolt mouth's diameter d2(mm)	尺寸 Dimension(mm)					
				B	L	F	E	D	d
RNBS22-5/RF	8 570 254	#10	5.3	12.2	33.2	14.5			
RNBL22-5/RF	8 570 255	#10	5.3	16.5	33.7	13.5			
RNBS22-6/RF	8 570 256	1/4	6.4	12.2	33.2	14.5			
RNBL22-6/RF	8 570 257	1/4	6.4	16.5	33.7	13.5			
RNB22-8/RF	8 570 258	5/16	8.4	16.5	33.7	13.5	12	11.5	7.7
RNB22-10/RF	8 570 259	3/8	10.5	16.5	33.7	13.5			
RNB22-11/RF	8 570 260	7/16	11.5	22	42.5	19.5			
RNB22-12/RF	8 570 261	1/2	13	22	42.5	19.5			

导线截面16~25mm<sup>2</sup> ( AWG:4) 最大电流: I<sub>max</sub>=115A 材质: 紫铜 材料厚度1.7mm  
Lead section 16~25mm<sup>2</sup> ( AWG:4) Maximum current: I<sub>max</sub>=115A Material: red copper-pipe Material thickness 1.7mm

圆型预绝缘端头RV与圆型裸端头RNB的技术参数一致。区别在于RV带绝缘套。  
The technical parameter of round-type pre-insulation header RV is the same as round-type exposed header RNB, the only distinction lies in RV having insulation cover.

型号 Model	订货号 Order Number	美制螺栓号 USA-made bolt number	螺栓口直径 screw bolt mouth's diameter d2(mm)	尺寸 Dimension(mm)					
				B	L	F	E	D	d
RNB38-5/RF	8 570 262	#10	5.3	15.3	39.0	18.3			
RNB38-6/RF	8 570 263	1/4	6.4	15.3	39.0	18.3			
RNBS38-8/RF	8 570 264	5/16	8.4	15.3	39.0	18.3			
RNBL38-8/RF	8 570 265	5/16	8.4	22.0	42.7	17.7			
RNBS38-10/RF	8 570 266	3/8	10.5	15.3	39.0	18.3	14	13.3	9.4
RNBL38-10/RF	8 570 267	3/8	10.5	22	42.7	17.7			
RNB38-11/RF	8 570 268	7/16	11.5	22	42.7	17.7			
RNB38-12/RF	8 570 269	1/2	13.0	22	42.7	17.7			

导线截面35~50mm<sup>2</sup> ( AWG:2) 最大电流: I<sub>max</sub>=160A 材质: 紫铜 材料厚度1.8mm  
Lead section 35~50mm<sup>2</sup> ( AWG:2) Maximum current: I<sub>max</sub>=160A Material: red copper-pipe Material thickness 1.8mm

附件